CENTRALIAN

1 9 4 2

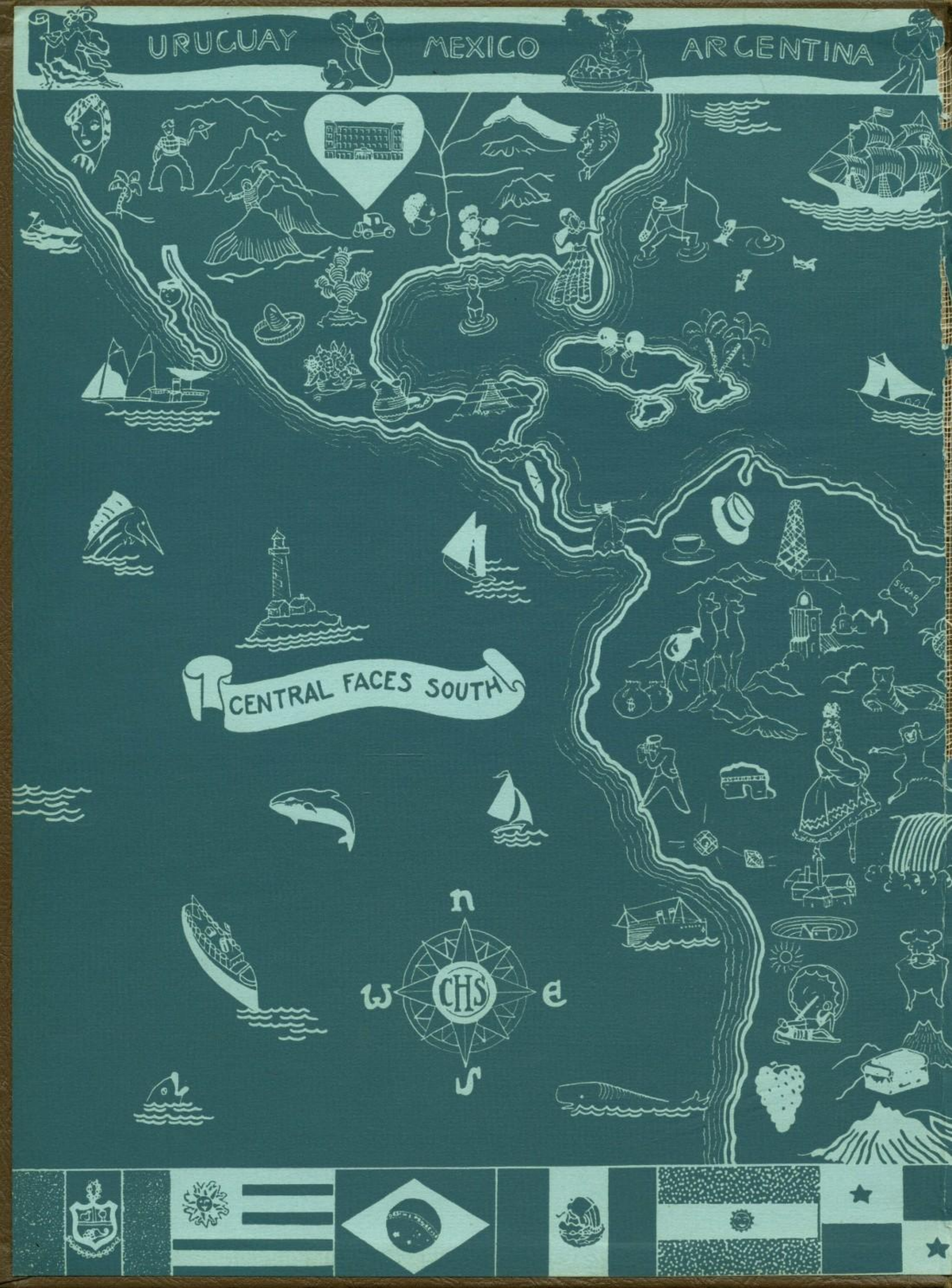
URUGUAY
MEXICO
ARGENTINA
CENTRAL FACES SOUTH
n
w
e
s
CHS
SUGAR

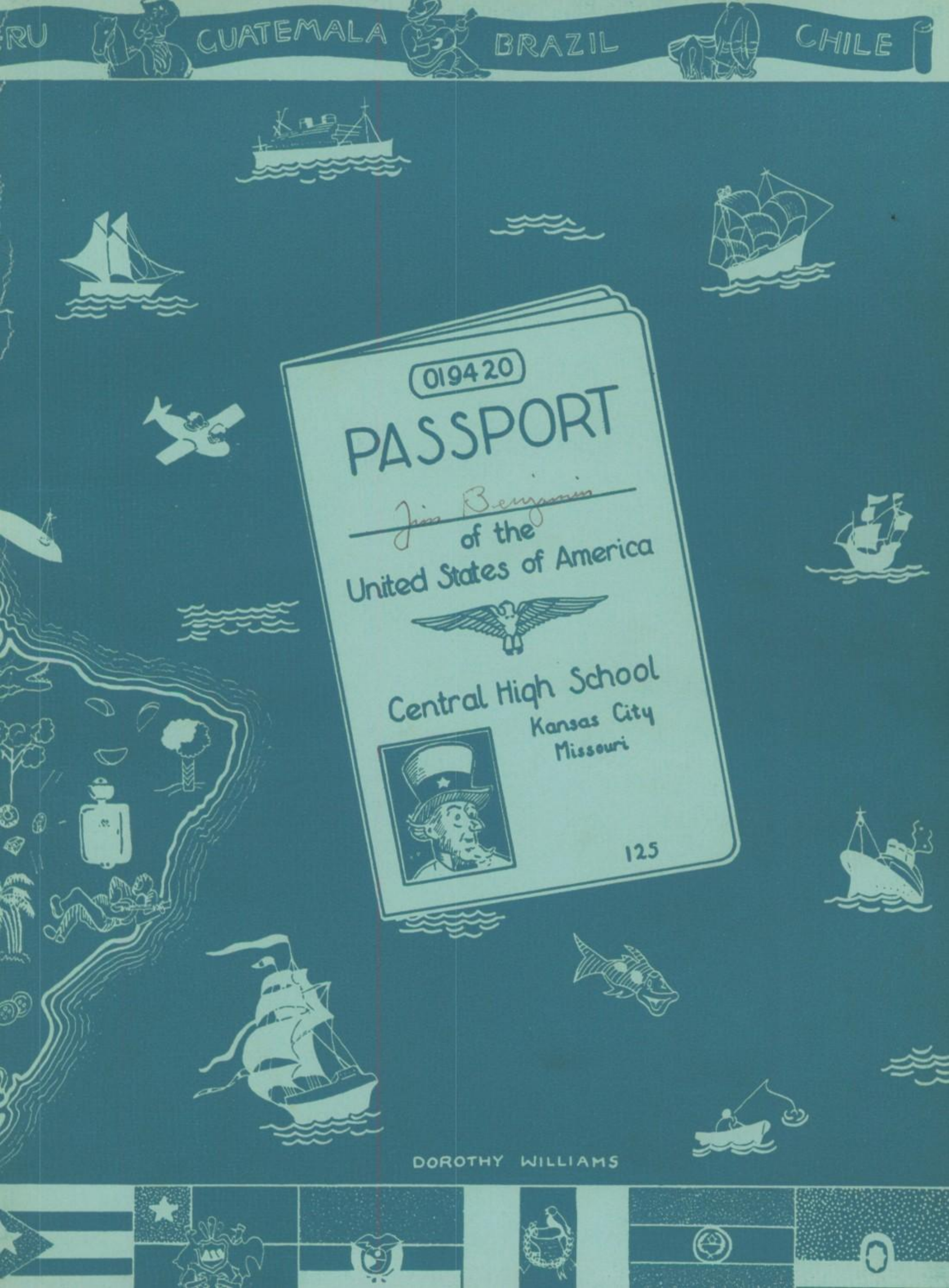
ERU
GUATEMALA
BRAZIL
CHILE
019420
PASSPORT
Jim Benjamin
of the
United States of America
Central High School
Kansas City
Missouri
125
DOROTHY WILLIAMS

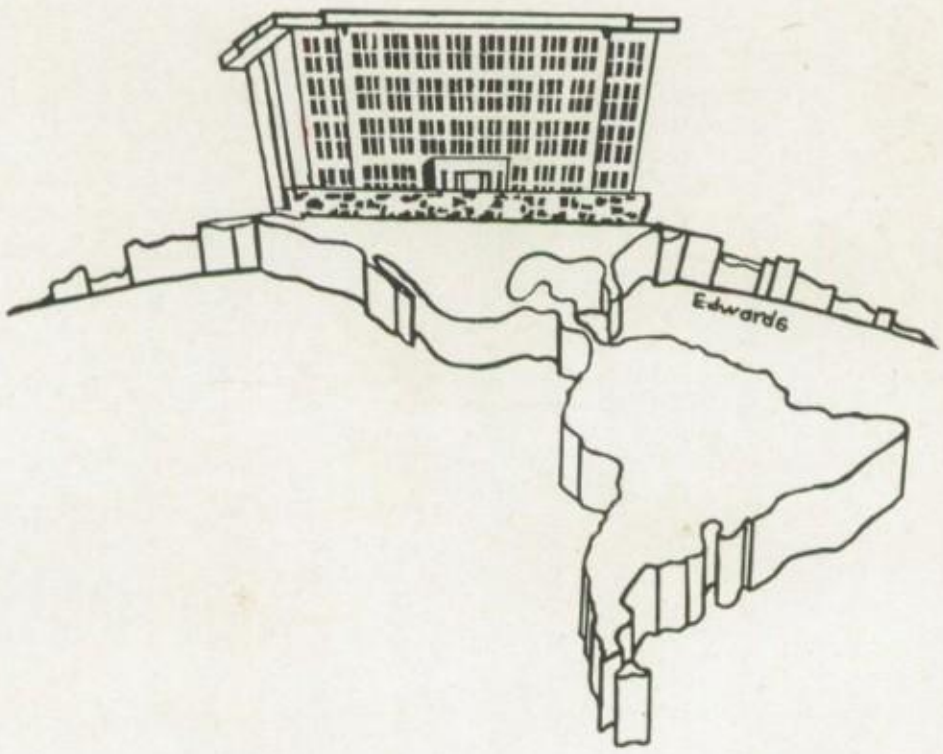

1942

PAN AMERICAN CENTRALIAN

PAN AMERICAN

Forty-fourth Annual Edition
Central High School
Kansas City, Missouri

Presented by

Billie Lee Anderson, Editor

Marjorie Reich, Business Manager

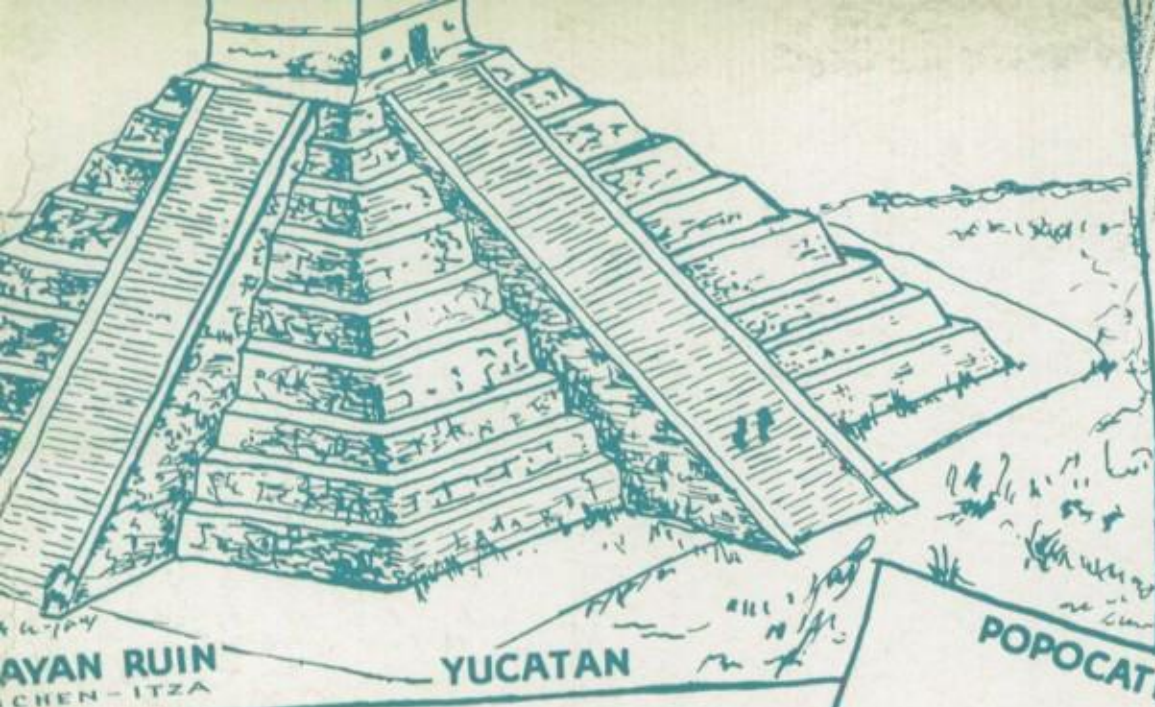

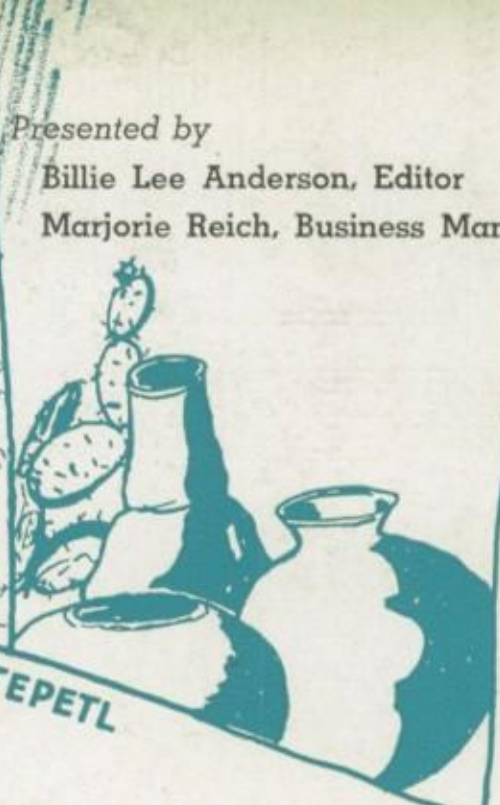

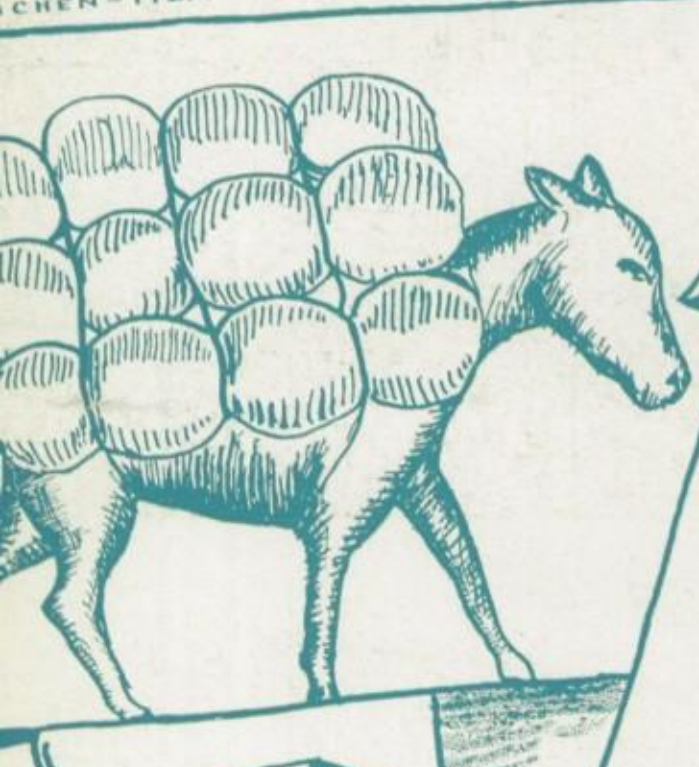

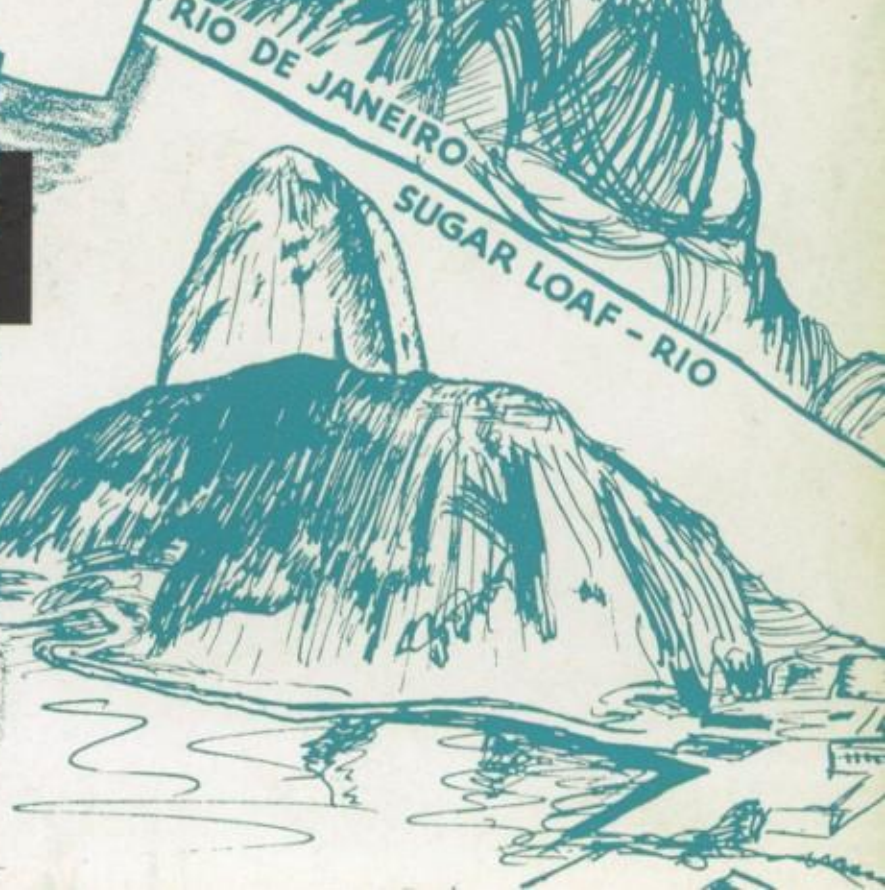

CENTRALIAN

FOREWORD

May 1, 1942

CHS

Dear Friends:

We have just boarded our clipper plane and are winging over dear old Central, leaving behind all the familiar scenes of our high school days to continue our education on a sister continent.

We are headed for the land of siestas and fiestas, gauchos and pampas, moonlight and laughter; but the countries we plan to visit cannot be strange to us for they are as truly democratic and friendly as our own.

In Latin America we shall attempt to capture the spirit of "Manana" that may soon depart with the advance of war. It is our hope that in our souvenir to you, The Pan American Centralian, we have done this.

Yours sincerely,

THE STAFF.

TABLE OF CONTENTS

Frontera

Señores
Menores y chicos
Intérpretes
Corrales

Panorama

Sociedades literarias
Círculos y actividades
Atletas
Soldados

Chili con carne

COMMEMORAMOS

On November 18, Central students learned, in an impressive memorial service, of the death of Miss Beaumont during the summer vacation on Sunday, August 10. Miss Beaumont had suffered from a heart difficulty for many years and had been compelled to take a leave of absence on several occasions. During her extended period of illness, she was constantly making plans to return to her classes in shorthand and typing. To continue her work at Central was her most cherished wish.

Miss Beaumont was one of a family of old settlers in St. Joseph, Missouri, where her family had been engaged actively in the business and political life of the town. She came to Kansas City twenty-three years ago to accept a position in Central High School. For several years before her illness, she was head of the Shorthand and Typing Department.

During several of her summer vacations, Miss Beaumont enjoyed attending the University of California at Los Angeles and the University of Wisconsin. She had traveled in Europe, in the eastern and southern parts of the United States, and was looking forward to another trip to the Pacific Coast. On her travels she was interested primarily in the life of the people, their habits and customs.

Although Miss Beaumont was known to only a few students of the 1942 senior class, she will be remembered by the many former students who had loved and admired her and will long be missed by members of the faculty.

Students and teachers alike were shocked November 12 to learn that their friend, Miss Hammond, had died during the night; yet they were glad that she could take leave of the world as she would have wished, quietly in her sleep and after a pleasant evening with a former pupil. For fifteen years Miss Hammond had watched over Central students with hearing and speaking difficulties. She was their teacher and friend, not only helping them in time of need at school and at home, but keeping in touch with many of them for years after graduation. Her broad interests, genuine humanity, and genial temper made her also a treasured friend of the faculty members.

Miss Hammond was born in Olathe, Kansas, where her father was superintendent of a school for the deaf. She taught in the same school until 1921 when she began her work of helping the hard-of-hearing at Madison School. She then came to Central and Central Junior, dividing her time each day between the two schools where she helped her special students to adjust to the difficulties of high school classes and activities. The influence of her good life lives on after her.

To Central

Dear old Central, far-famed Central,
Thou shalt never fail;
Round thy name there clings a tendril
Of tradition's tale.

CHORUS

Thou art victor; fame has followed,
Clad in dignity;
May thy name to all be hallowed
By our love for thee.

Every student soon or later
In his walk of life
Greets the thought of Alma Mater
As his strength in strife.

Frontera

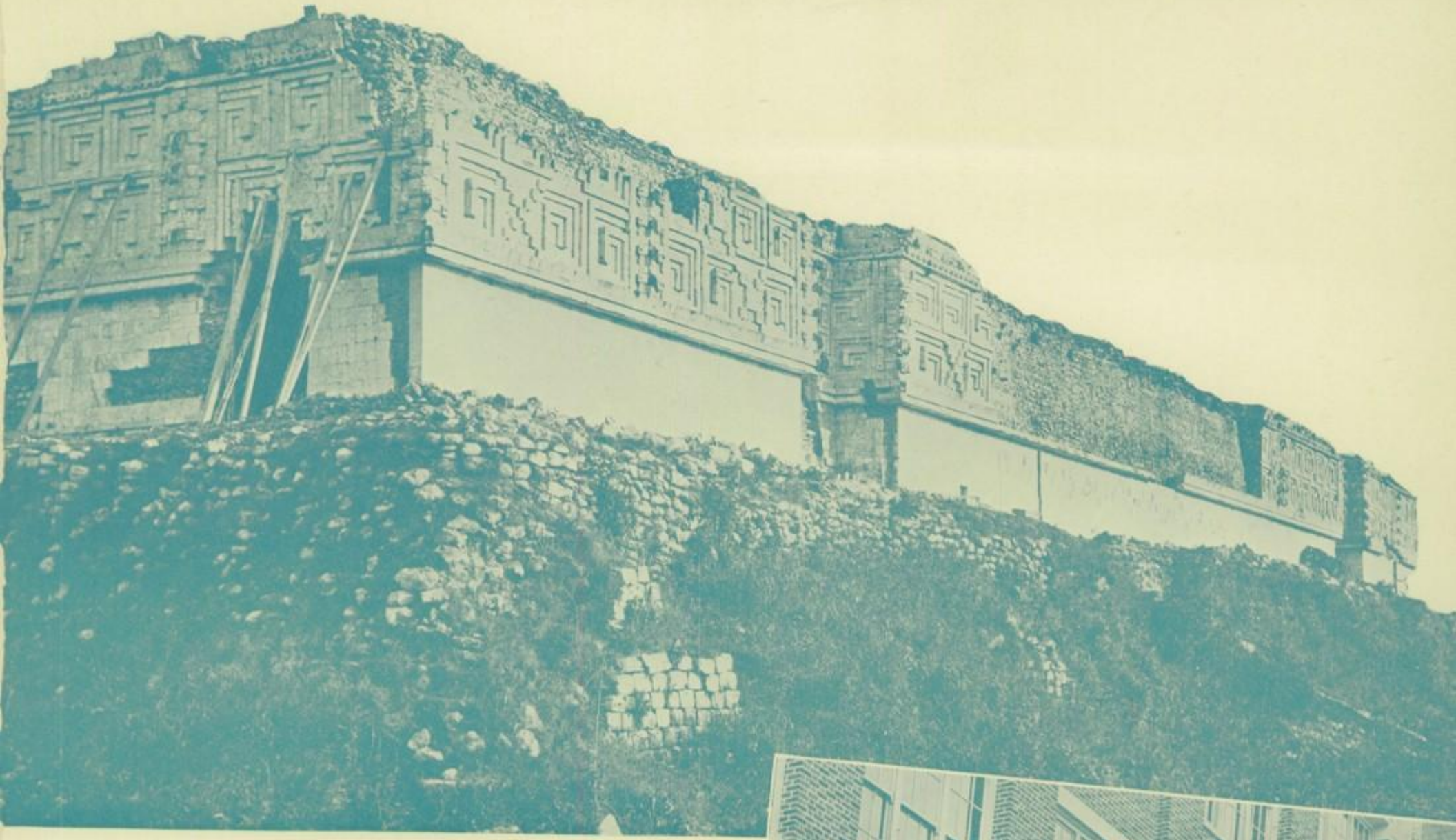

Intérpretes

(FACULTY)

At the Mexican border we first saw interpreters. They seemed to know everything. Our entire trip was made both pleasant and profitable by these interpreters who made us appreciate the things we saw.

O. F. Dubach,
Principal

You who are Seniors are leaving high school at a time of as great confusion as the world has ever seen. Yet it presents to you real opportunities. For the first time in years you can get work if your record here has been at all satisfactory.

You are also urged everywhere to continue your training in college for as great a time as you can afford, or for as long a time as your preparation increases your usefulness to your country. You and your parents will have to choose between the two roads. In either case we hope that what you have learned here will help you to succeed.

CENTRAL

Mildred Abel
Counselor
Katherine Baer
Study Hall
Doris Callahan
English
Maud F. Compton
Social Science
O. F. Diersen
Social Science
Erdice Grube
Commerce
Ceah Henry
Art

Nolan Alexander
Science
Mabel Beattie
Health Center
Benj. F. Chambers
English
Elsie Cornell
Commerce
F. E. Estes
Machine Shop
Frank Guemple
Phys. Education
Edith Humphrey
Spanish

Bess G. Clapp
English & Speech
Inez Dahl
Commerce
Robert W. Forbes
Science
L. E. Gunter
Cafeteria Mgr.
Mildred E. Keating
Clothing

R. O. Davis
Social Science
J. P. Frerking
Social Science
C. S. Hann
Science
Kermit S. Keller
Science

Mary R. Grubbs
Commerce
A. E. Harley
Printing
Marguerite Kellerstrass
Registrar

J. Ivan Hayes
Drafting
Frank J. Kirker
Spec. Assignment

R. L. Heischman
Phys. Education
Ila Maude Kite
English

Camille Lamy
Clerk

FACULTY

Anna E. Wolfson
(Not in Panel)
English
Caroline L. Lewis
Commerce

Rebekah Leibengood
Science
Hazel Roads
Phys. Education

W. L. Lockridge
Science
Virginia E. Robertson
Speech

J. M. Lukens
Wood Work and Ceramics
A. H. Roberts
Mathematics
Alice L. Scott
Science

B. W. McDaniel
Social Science
Elmer E. Rush
Spec. Assignment
Mary C. Scoville
Commerce
T. E. Talmadge
Spec. Assignment

H. H. Oldendick
Science
Edward L. Salmon
Journalism and Social Science
Mary Hurt Shafer
English
Rebecca F. Tomlin
English & Speech
G. R. Watson
Social Science and Commerce

Virginia Oldham
English
Dorothy May Sandberg
Science
H. S. Slaymaker
Phys. Education and Science
Erdmuthe von Unwerth
German and Mathematics
Florannah Welsh
Social Science
Mari F. Whitney
Music
Neva Eleanor Wing
Home Making

Hazel Purnell
Phys. Education
Wilfred Schlager
Music
Carl Spikes
R. O. T. C.
Madge Wardell
French and Commerce
Marie B. Westerfield
Social Science
Ella Wiberg
Social Science
Ethel D. Wynne
Latin

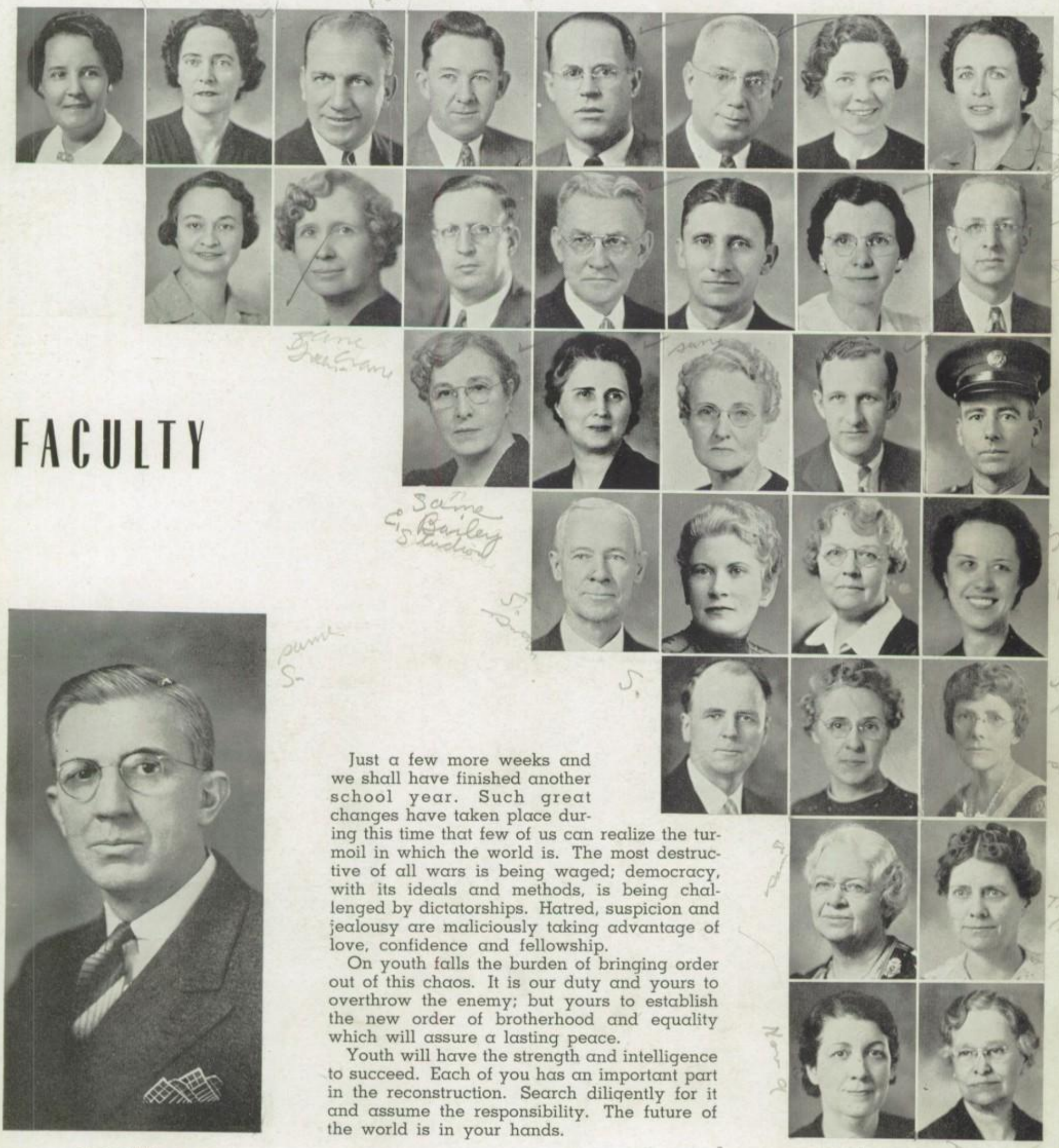

C. O. Williams,
Vice-Principal

Just a few more weeks and we shall have finished another school year. Such great changes have taken place during this time that few of us can realize the turmoil in which the world is. The most destructive of all wars is being waged; democracy, with its ideals and methods, is being challenged by dictatorships. Hatred, suspicion and jealousy are maliciously taking advantage of love, confidence and fellowship.

On youth falls the burden of bringing order out of this chaos. It is our duty and yours to overthrow the enemy; but yours to establish the new order of brotherhood and equality which will assure a lasting peace.

Youth will have the strength and intelligence to succeed. Each of you has an important part in the reconstruction. Search diligently for it and assume the responsibility. The future of the world is in your hands.

STUDENT COUNCIL

Due to the hearty backing of the school, this year was an extremely successful one for the student governing body. It carried through the tasks facing it with flying colors. In every field of endeavor—activity ticket sales, mixers, assemblies, Centralian sales and others—it had favorable results.

In addition to its regular activities the Central Student Council of 1941-42 has to its record the successful management of the coathanger drive, the promotion of Pan-American day, and the founding of the Central Pep Club. The crowning achievement of the council was, however, the production of the first Variety Night to be entirely managed by the students.

The other first term officers were: sergeant-at-arms, Joe Rodier; critic, Bob Stahl. Other second term officers were: sergeant-at-arms, Jean Richardson; critic, Joe Gaba.

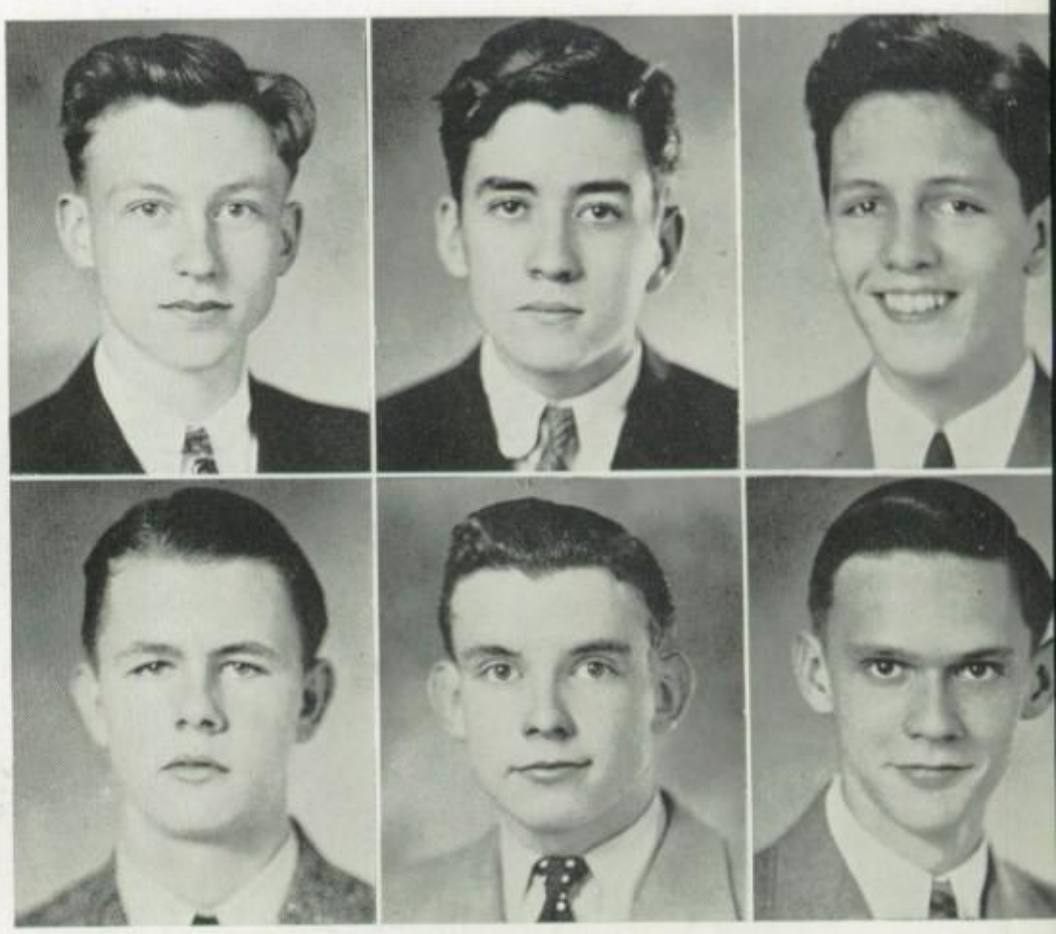

Chuck Comstock
President

Bob Staiger
V.-President

Timmy Matthews
Secretary

Wayne Owens
President

Jim Brooks
V.-President

Dick Hudson
Secretary

FIRST TERM STUDENT COUNCIL

Top row—B. Tolle, B. Webster, C. O'Dowd, J. Kresse, B. Dietrich, D. Hudson, C. Keady, B. Criger, H. Browning, B. Quick, P. Taylor.

4th row—S. Crain, E. Duggin, W. Maddux, B. Meyer, A. Reisner, B. Twin, B. Staiger, L. Kessler, H. LaNoue, R. Farmer, H. Passman, B. Smith.

3rd row—B. Partnoy, D. Watson, D. Oelschlaeger, M. Meinsen, N. McCourtney, M. Shryock, M. Erikson, J. Brooks, B. Duggins, M. McIntyre, N. Corbley, D. Butler.

2nd row—M. Smart, B. Goldstein, N. Boone, M. Demain, L. Springer, C. Sloan, B. Nixon, J. Richardson, V. Bengert, G. Bowman, H. Rogers, D. Curvan.

Bottom row—B. Swegle, F. Scott, B. Staley, C. Comstock, T. Matthews, J. Rodier, B. Stahl, B. Burns, B. Horn, B. Riley, M. Abend.

SECOND TERM STUDENT COUNCIL

Top Row—J. Harsh, N. Moon, G. Porter, J. Guptill, G. Tamblyn, B. Criger, C. Keen, P. Silence, B. Prout, H. Woltkamp, G. Beeler.

4th row—E. Breitag, B. Yokum, D. Harris, B. Dunn, B. Dietrich, J. Fredrick, K. Wright, G. Stevens, P. Parks, E. Feiring, M. Holzman.

3rd row—G. Scott, N. Baker, B. Logan, E. Wever, C. Klassen, S. Peterson, J. Hammack, J. Neal, V. Corlett, M. King, B. Owens.

2nd row—M. Bobb, R. Kirk, L. Springer, D. Oelschlaeger, J. Moore, C. Ramos, B. Fremerman, E. Lighthizer, G. Smith, B. Herzog, L. Parker.

Bottom row—H. Bittner, J. Gaba, J. Richardson, J. Brooks, W. Owens, D. Hudson, P. Ewell, M. McIntyre, M. Mason, G. Robertson.

Señores

(SENIORS)

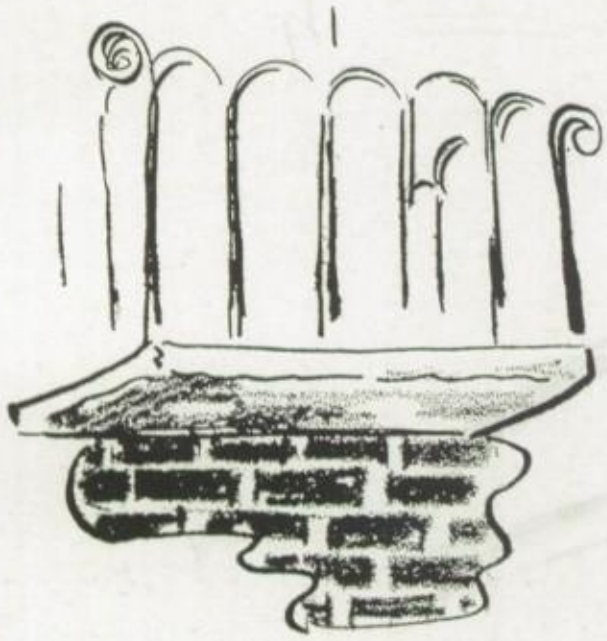

MEXICO

By far the handsomest people we saw were the young Señores y Señoritas. The boys' interests were different from the girls'. The boys liked the girls but the girls much preferred the boys.

SENIOR BALLOT

MOST POPULAR GIRL	MOST POPULAR BOY	MOST ACTIVE GIRL	MOST ACTIVE BOY	JOLLY GOOD GIRL	JOLLY GOOD BOY
Jean Richardson	Chuck Comstock	Billie Anderson	Jim Brooks	Shirley McGinness	Tim Matthews
BEST BOY STUDENT	BEST GIRL STUDENT	BEAU BRUMMEL	BELLE BRUMMEL	BEST BOY ORATOR	BEST GIRL ORATOR
Bill Dietrich	Marian Mowry	Joe Rodier	Marjorie Reich	Robert Staiger	Mary Virginia Skinner
BEST GIRL MUSICIAN	BEST BOY MUSICIAN	BEST ACTRESS	BEST ACTOR	BEST GIRL ATHLETE	BEST BOY ATHLETE
Irene Carswell	James Lerch	Betsy Wilson	Lester Kessler	Barbara Spear	Bud French

SENIOR OFFICERS

Hola, amigos! Here we are making a tour of Mexico City with the seniors, and quite an eventful trip it has been! We've visited the Indian ruins, spent our meager allowance at souvenir booths in the market place, and scorched the walls of our tummies with genuine Mexican tamales that make the United States version of the same delicacy seem as soothing as ice cream cones. And we've topped our visit off by occupying the ringside seats at a bullfight which must have featured one of Ferdinand's close relatives, in view of the fact that this event was tamer than the rootin' tootin' seniors had expected. But it's ben a tiring day, to say the least, and we're all ready for a siesta. Now we're gathered in front ot the hotel, waiting while our chaperon counts her flock. Today she's double-checking, and upon inquiring we find that one senior is missing from the

President
Bud French

Vice-President
Chuck Comstock

Secretary
Jean Richardson

Treasurer
Shirley McGinness

Sergeant-at-Arms
Kenny White

Giftorian
Marjorie Reich

Top Row: Chuck Comstock, Lester Kessler, Marjorie Reich, Bill Dietrich, Tim Matthews, Bud French and Gus Jianas.
Bottom Row: Jim Brooks, Betsy Wilson, Bob Staiger, Billie Lee Anderson, Irene Carswell, Barbara Spear, Jean Richardson and Shirley McGinness.

Adams, Bette
German Club; Typing Award.

Adams, Eileen
Delphian Lit. Society; Student Council Alt., '40, '41; 100-Word Shorthand Award.

Adamson, Richard
Officer, Home Room.

Alexander, Gordon
Central Franklin Club; Zoology Club; Hi-Y; Student Council; President, Home Room.

Alexiou, Rose
Fashion Show, '39.

Allison, Tommy
Central Webster Club; Hi-Y; Student Council; President, Home Room; Intramural Football and Basketball.

Altman, Rose
Fashion Show; Typing Award; 100-Word Shorthand Award.

Anderson, Billie Lee
President, Minerva Lit. Society; Rep., Intersociety, '40, '41, '42; Editor-in-Chief, Centralian; Mailing Manager, Luminary; Senior Rep., Inter-club Council, Girl Reserves.

Anderson, Doris Louise
Girl Reserves.

Anderson, Robert
Officer, Home Room

Aschwanden, Margaret
Zoology Club; Social Sci. Society.

Ayres, Dorothy Lee
Fashion Show.

SENIORS 1942

fold. Search parties are hurriedly organized, and the seniors start out on the hunt for their strayed member. And indeed, it doesn't take long to locate him; for stretched out under a spreading what-kind-of-tree-grows-in-Mexico tree, a sombrero shading his face, his shoes untied, and six empty pulque bottles leaning

Bagby, Ivalah Lucile
President, Thalian Lit. Society; Asst. Business Manager, Centralian; Luminary Staff.

Baker, Nancy
Officer, Aristonian Lit. Society; Zoology Club; Officer, French Club; First Page Ed., Luminary; Sophomore Rep,. Inter-club Council, Girl Reserves.

Bane, Eva Jean
Art Club.

Bartlett, Eleanor L.
Zoology Club; Band; Pep Club.

Bartlett, Ernie
Tennis Team, '39, '40, '41; R.O.T.C.

Bass, Maxine
Officer, Minerva Lit. Society; Girl Reserves; Student Council; Chorus; 100-Word Shorthand Award; Typing Award.

Bates, Charles
Officer, Home Room; Intramural Basketball and Softball.

Baum, Clara
Thalian Lit. Society; Variety Nite, '39, '40, '41.

Baum, Morris
Zoology Club; R.O.T.C.; Student Council; Intramural Baseball and Basketball.

Behnke, Helen
Trouvere Club; Girl Reserves; Aristonian Lit. Society; Regional Orchestra Contest, '40, '41.

Bellah, Elmer L.
Second Team Football.

Bergman, Ida
German Club; Officer, Home Room; Typing Award.

Bramlette, Tom D.
Intramural Baseball and Football.

Braswell, Norma Jeanne
Fashion Show.

Brennaman, Ernest
Student Council.

Brink, Alvina
Typing Award; Shorthand Award.

Breitag, Eleanor Ruth
President, Minerva Lit. Society; Bronze Medal, Declamation, '41; Cabinet, Student Council; Extramural Ed., Centralian; Third Page Ed., Luminary.

Brockhouse, Elinor Leah
Zoology Club; Girl Reserves; Intramural Volleyball, '41.

Brod, Jeanne Evelyn
Officer, Thalian Lit. Society; Songleader, Intersociety, '42; Student Council; 100-Word Shorthand Award; 70-Word Typing Award.

Brooks, James Richard
President, Central Jefferson Club; President, Engineers' Club; Officer, Student Council; President, Pep Club; Captain, Intramural Football Team.

Brooks, Marjorie Jane
Zoology Club; Social Sci. Society.

Brooks, William Kenneth
President, Central Webster Club; Editor-in-Chief, Luminary; Cabinet, Student Council; Cabinet, Hi-Y; Ornithology Club.

Brown, Christine Ann
Officer, Aristonian Lit. Society; Silver Medal, Biography, '41; Officer, Social Sci. Society; Devotional Chairman, Girl Reserves; Student Council.

Brown, Doris May
Student Council; Officer, Home Room.

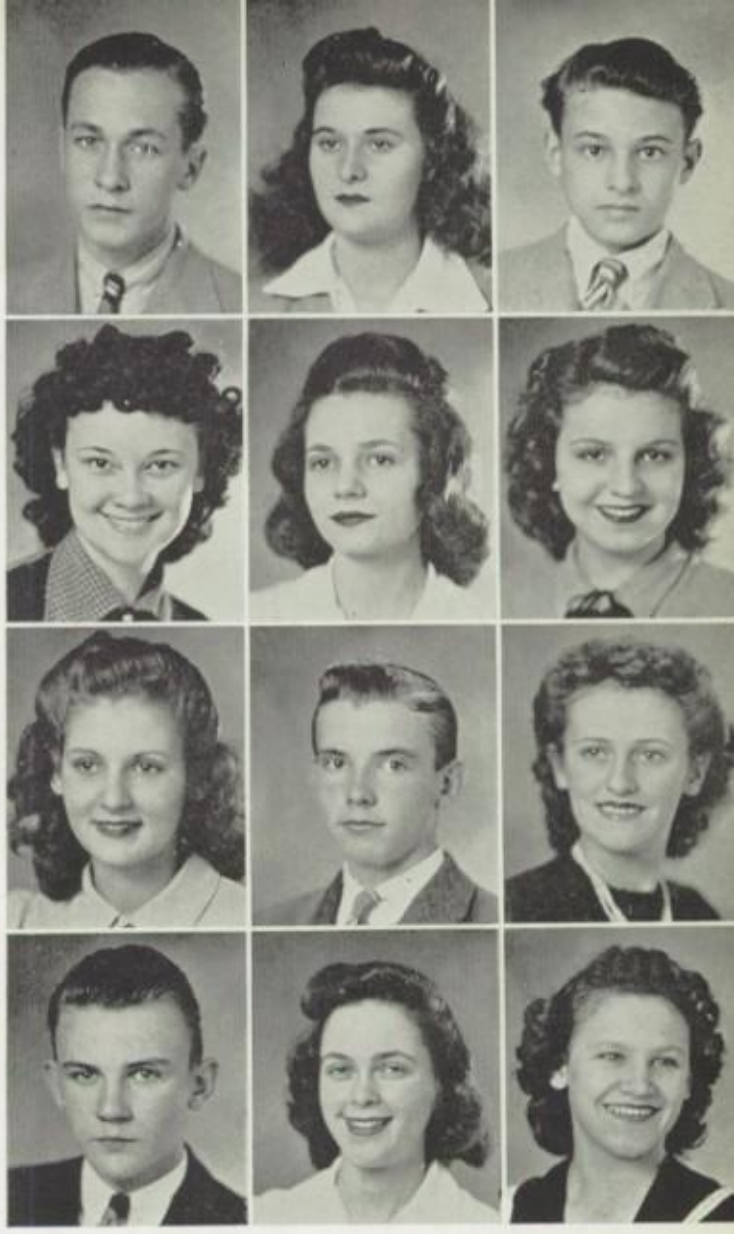

tipsily against his side, we find the smallest and the tiredest senior, Senor Robert Riley. The searching party simply can't resist eavesdropping, as, between snores, friend Riley gossips with himself about the past and present of many of his senior friends. Bob's thoughts are traipsing clear back to 1939-40, when he

SENIORS 1942

Beverlin, LeRoy
Central Franklin Club; Band, '39, '40, '41.

Billings, Velma Dean
Officer, Home Room.

Bittner, Harriet
Aristonian Lit. Society; Advertising Manager, Luminary; President, German Club; Officer, Forum Club; Cabinet, Girl Reserves, '39, '40, '41.

Blaich, Calvin G.
President, Drama Class; Spring Play, '41.

Blass, Dorothy Pauline
Girl Reserves; Zoology Club; Drama; Home Room Ed., Luminary; Shorthand Award.

Blomquist, Charles
Trouvere Club; Engineers' Club; Social Sci. Society; Intramural Baseball.

Bobb, Mary Louise
Minerva Lit. Society; President, Home Room; Variety Nite, '40.

Bogart, Maurine
100-Word Shorthand Award.

Boone, Bonnie
Typing Award.

Boone, Norma Beth
President, Society of Lit. and Hist.; Engineers' Club; Student Council; 100-Word Shorthand Award; Medal Pinner, Intersociety, '42.

Botwinik, Arnold Ellis
Officer, Central Jefferson Club; Engineers' Club; Art Club; Typing Award; Intramural Baseball, '39, '40.

Braden, Mary
Fashion Show.

Browning, Harold
President, Central Emerson Club; Student Council; Hi-Y; Lt., R.O.T.C.; Luminary Staff.

Bruns, Flossie Marie
Society of Lit. and Hist.; Olympian Club; Chorus, '39, '40.

Burgert, Henry S.
Zoology Club.

Burns, Robert
Central Webster Club; President, Engineers' Club; Hi-Y; Student Council; Intramural Football.

Burton, Lorraine
Olympian Club; Girls' Baseball Manager, '41; All-Star Basketball, '40; All-Star Hockey, '40; All-Star Volleyball, '40.

Bushong, Meredith Jane
Student Council Alt.; Typing Award; 120-Word Shorthand Award.

Butler, Mary Louise
Zoology Club; Typing Award.

Capshaw, Donald Morgan
Officer, Home Room.

Carlson, Charlotte Mae
Zoology Club.

Carswell, Irene
President, Minerva Lit. Society; Music Ed., Centralian; Officer, Trouvere Club; Student Council; Librarian, Orchestra.

Carter, Ann Lee
Shorthand Award.

Cavender, Dorothy
Typing Award; 100-Word Shorthand Award; Personnel Manager, Luminary.

SENIORS 1942

and his classmates first marched into Central Senior, led by their freshman officers:

Chuck Comstock, President
Bill Ford, Vice-President
Shirley McGinnes, Secretary
Betty Jo Van, Treasurer

Chaplin, Goldie Fay
Fashion Show.

Chapman, Bob
Zoology Club.

Chase, Edward Lee
Officer, Central Webster Club; Editor-in-Chief, Luminary; Hi-Y; Letter, Tennis, '41; Officer, Engineers' Club.

Cheatham, Rosalee
Zoology Club; Society of Lit. and Hist.

Chedester, James
Officer, Central Franklin Club; Hi-Y; Zoology Club.

Chick, William Miles
Engineers' Club; Hi-Y; Luminary Staff; Officer, Home Room.

Childers, Naomi
Zoology Club; Girl Reserves.

Clark, Barbara Ann
Officer, Delphian Lit. Society; Typing Award; Shorthand Award; Girl Reserves; Fashion Show, '40.

Clutz, Edith
Zoology Club.

Cohen, Annette June
Chorus.

Coleman, Mildred Louise
Zoology Club; Engineers' Club; Girl Reserves.

Comstock, Charles
Officer, Senior Class; President, Central Webster Club; President, Hi-Y; President, Student Council; Silver Medal, Declamation, '41.

Davis, Nell
Officer, Thalian Lit. Society; Olympian Club; Playday, '40.

DeLeve, Melvin
Engineers' Club; Managing Ed., Luminary; Central Emerson Club.

Demain, Margaret
Officer, Society of Lit. and Hist.; Band, National Contest, 41; Basketball Manager; Officer, Olympian Club; Shorthand and Typing Awards.

Dietrich, William G.
Honorary President, Central Webster Club; French Club; Cabinet, Hi-Y; Business Staff, Centralian, '39, '40; Cabinet, Student Council.

Ditzler, Jack Ellsworth
Officer, Central Webster Club; Rep., Intersociety; Asst. Managing Ed., Luminary; Hi-Y; Cadet Sgt., R.O.T.C.

Dixon, Kenneth Eugene
President, Home Room.

Drew, Betty Louise
Drama Class.

Duggins, Betty Lou
Officer, Society of Lit. and Hist.; Bronze Medal, Poem, '41; Rep., Intersociety, '42; Student Council; Spring Play, '42.

Dunn, William T.
Trouvere Club; Central Jefferson Club; Band, '39, '40, '41; Sgt., R.O.T.C.

Dye, Nadine Frances
Officer, Girl Reserves.

Dyer, Verna Jean
Student Council Alt.

Eager, Helen Elizabeth
Typing Award; Student Council Alt.

It wasn't long before they began to impress the rest of the school with their superior achievements. Bud French and his number 88 began their journey through fame, starring in football, basketball, and track and winning a first team letter in each. Dick Hudson achieved the honor of "crack individual" of Central

SENIORS 1942

Copas, Betty J.
Girl Reserves.

Coppaken, Arnold
Band.

Corbley, Norma Jean
President, Delphian Lit. Society; Zoology Club; Student Council; Officer, Home Room.

Cowan, Frieda LaRue
Fashion Show, '40.

Cox, Dorothy
Officer, Minerva Lit. Society; Zoology Club; Exchange Ed., Luminary; President, Home Room; Girl Reserves.

Cox, Harley Clyde
President, Central Franklin Club; Asst. Fourth Page Ed., Luminary; Second Team Football, '39; First Team Football, '40, '41.

Cox, Harold L.
Central Jefferson Club; Student Council Alt.; Shaughnessy Baseball, '40, '41; Band, '39, '40, '41; National Music Contests.

Crawford, Betty Jane
Fashion Show, '40; Zoology Club.

Daniels, Leon
Shorthand and Typing Awards.

Daugherty, Ruth
Zoology Club; Officer, Home Room, '40.

Davis, Cecil LaVere
Zoology Club.

Davis, Charles
Central Webster Club; Student Director, Band; Rep., Intersociety, '42; Trouvere Club; Zoology Club.

Edwards, Kenneth
Engineers' Club; Officer, Central Franklin Club; Student Council '41; Co-Art Ed., Centralian.

Ehart, Mary Al
Christmas Pageant; 100-Word Shorthand Award.

Eisenberg, Rosalie
Trouvere Club; Chorus, '41; Girl Reserves; Officer, Home Room.

Elledge, Clifford C.
Social Sci. Society; Staff Sgt., R.O.T.C. Officer, Home Room; Intramural Baseball.

English, James
Hi-Y; Central Webster Club.

Epstein, Herman
Engineers' Club; Tennis Team, '39; Officer, Home Room; Asst. Managing Ed., Luminary.

Eriksen, Mary Kay
Variety Nite, '40; Girl Reserves; Typing Awards; Student Council, '40, 41.

Erlandson, Lloyd W.
Central Jefferson Club.

Eubank, Warrene
Social Sci. Society.

Ewell, Peggy Sue
Officer, Delphian Lit. Society; Librarian, Luminary; Cabinet, Girl Reserves; Cabinet, Student Council, '42; Spring Play, '39.

Feiring, Elizabeth
Officer, Minerva Lit. Society; Intersociety Rep.; Rep., Intersociety, '41; Literary Ed., Centralian; Cabinet, Girl Reserves.

Fichman, Ferdinand
Zoology Club; Intramural Baseball and Basketball.

SENIORS 1942

R. O. T. C. Battalion. Natalie Kahn and Jean Richardson participated in Variety Night and Peggy Sue Ewell displayed her histrionic ability in "June Mad." Marian Mowry's informal essay won silver medal in Intersociety, with Billie Lee Anderson and Marjorie King also representing . . .

Finch, Alma Jeanne
Zoology Club.

Finke, David S.
President, Central Emerson Club; Social Sci. Society; Major, R.O.T.C.; Rifle Team, '39, '40, '41; Student Council, '40.

Fisher, Vivian Lee
Fashion Show, '40; Band, '39, '40, '41.

Fogel, Isadore
Chorus, '41; Officer, Home Room; Intramural Baseball.

Fordemwalt, Amos
Engineers' Club; Zoology Club.

Francis, Jeanne

Fray, Robert Franklin
Officer, Graphic Arts Club; Officer, Home Room; Student Council.

Fredrick, John
Officer, Central Webster Club; Band Contest, Two Years; President, Home Room; Trouvere Club; Hi-Y.

Freed, Richard C.

French, Bud
President, Senior Class; Captain, Football, Basketball and Track Teams; Winner, Nigro Trophy; Aide, Junior Class; Honorary First Term President, Central Franklin Club.

French, Thelma June
Drama; Society of Lit. and Hist.; Hockey, '39.

Fretz, Pauline
Olympian Club; Shorthand Award; Student Council Alt.; Hockey Playday, '40.

Gorham, Marie
100-Word Shorthand Award; Typing Awards; Society of Lit. and Hist.

Goshorn, Meridith Bruce
First Team Football; President, Home Room; Hi-Y.

Graham, Margaret June
Officer, Social Sci. Society.

Grampsas, Helen
Fashion Show; Zoology Club; Officer, Home Room.

Green, Shirley Louise
Girl Reserves; 100-Word Shorthand Award; Zoology Club; Social Sci. Society; Pep Club.

Gubera, Charles C.
German Club; Officer, Home Room.

Guptill, James William, Jr.
Pep Club; R.O.T.C.

Hader, Hazel Grace

Hahn, Marian Marjorie
Fashion Show.

Haley, Martha Mae
President, Olympian Club; Girls' Sports Editor, Centralian; Hockey Manager; All-Star Hockey, '40; Girls' Sports Reporter, Luminary.

Hall, Ellen C.
Officer, Thalian Lit. Society; Variety Nite, '40; President, Art Club; Nelson Art Gallery Scholarship, '40; Editorial Ed., Luminary.

Hammer, Marvin Paul
Orchestra, '40, '41.

At this point in his unconscious review of his class' history, Senor Riley shifts his position (overturning two of the pulque bottles in the process, scratches his left ankle, pulls the sombrero farther over his face, and resumes his bumpy trail of thought.

Ah yes, the class of '42 certainly must have skipped

SENIORS 1942

Friedman, Irene
Fashion Show, '38, '39, '40; Shorthand Awards.

Fulkerson, Clinton
Hi-Y; Engineers' Club.

Fulton, R. C.
Trouvere Club; One Rating, State and National Music Contests.

Furnish, Alan S.
Central Jefferson Club; Engineers' Club; Hi-Y.

Gaines, Laveta M.
Zoology Club.

Gauss, William Richard
Intramural Football and Baseball.

Gillis, Norma
Zoology Club; Intramural Hockey.

Gilmore, Earl J.
R.O.T.C.

Ginsberg, Jerry M.
Engineers' Club

Glazier, Betty Louise
Olympian Club.

Goodman, Carlotta
Fashion Show, '39.

Gordon, Maurice A.
Spring Play, '41.

Harris, Dorothy Marie
Minerva Lit. Society; French Club; Social Sci. Society; Girl Reserves; Student Council.

Hart, Edward
Intramural Baseball.

Hartley, Bill
Basketball.

Harvey, Shirley
Orchestra.

Hay, Robert
Tennis Team; Central Emerson Club.

Heath, Donna Mae
Zoology Club; Band, '39, '40, '41; Orchestra.

Heath, Dorothy Marie
Trouvere Club; Chorus; Typing Awards.

Hensley, John D.
Zoology Club; Intramural Football, Basketball, Baseball; Student Council.

Herrbach, Charles A.
R.O.T.C.

Herzog, Betty
Majorette; Variety Nite, '41.

Herzog, Lillian
Majorette; Variety Nite, '41.

Hicks, Harry B.
Student Manager, Football.

SENIORS 1942

a few rungs in the ladder of success in their junior year. How else could they have succeeded in being represented on the All-Star football and basketball teams by Bud French? How else could first team football letters be awarded in their junior year to such capable fellows as Bud French, Bob McDaniels, Harley

Hill, Marilee
Student Council; Officer, Home Room.

Hines, Richard Lowe
Zoology Club; Second Team Football, '39; Intramural Football Champions, '40; First Team Football, '41.

Hobbs, Madge Elois
Girl Reserves.

Hoeschele, Ann
Drama Class, '40; Shorthand Awards.

Hofmann, Frances
Sophomore Hockey Team.

Howard, Richard Leo
Intramural Football, Baseball, Basketball; Second Team Basketball Letter; Shaughnessy Baseball Team.

Howell, Jack
Central Franklin Club; Stamp Club; Photographer, Luminary and Centralian.

Hudson, Richard I.
President, Central Webster Club; Engineers' Club; Cabinet, Hi-Y; Cabinet, Student Council; R.O.T.C. Ed., Centralian.

Hull, Patricia
Zoology Club; Graphic Arts Club.

Hunt, Jack
Central Franklin Club; Football, '39, '40, '41.

Hurley, Betty Jean
Zoology Club; Fashion Show, '40; Band, '40.

Hynes, Ellen May
Zoology Club; Girl Reserves; All-Star Hockey; Officer, Home Room.

Johnson, Ruth Caroline
Fashion Show, '40;
Art Club.

Jones, Don
Honorary Fourth Term President, Central Webster Club; Asst. Editor-in-Chief, Luminary; Student Council Alt.; Officer, Hi-Y; Engineers' Club.

Jones, Dorothy
Typing Award.

Jones, Gloria Mae
Drama; Zoology Club; Officer, Home Room; Pep Club.

Jordan, Billie Jean
Zoology Club; Social Sci. Society.

Kahn, Natalie Gilda
Trouvere Club; Drama Class; Chorus, '39; Officer, Home Room.

Kartsonis, John
Debate Team.

Katz, Harold
R.O.T.C.

Kaut, James
Trouvere Club; Hi-Y; Variety Nite, '40; Student Council; Central Emerson Club.

Keen, Calvin
Zoology Club; Central Franklin Club; First Team Football, '40.

Kelly, Lloyd
Four Years Gym.

Kempter, Jacob, Jr.
Engineers' Club.

Cox, Jack Hunt, and Jerry Lewis, and first team basketball letters to Ed Welsh, Hal Cramer and Bud French. They were cheered on at every game by cheerleaders Chuck Comstock and Tim Matthews and by drum major J. Allen Moore.

It was in this same year of 1940-41 that Mary Virginia

SENIORS 1942

Iles, Janet
Fashion Show, '40.

Indelicato, Carmen Adelia
Fashion Show; Zoology Club.

Inman, Joan
Fashion Show, '40; Student Council Alt.; Officer, Home Room.

Ironsmith, Edith Re
Aristonian Lit. Society; Girl Reserves; Student Council Alt.

Isaac, Don

Jackson, Harold Joseph
Central Franklin Club; Ornithology Club; Asst. Sales Manager, Activity Ticket Campaign, '41; Student Council, '41, '42; Photographer, Centralian and Luminary.

Jackson, Otis E.
President, Central Jefferson Club; Hi-Y; Officer, Engineers' Club; President, Home Room.

James, Beth
Shorthand Award.

James, Gloria
Typing Awards.

Johnson, Evelyn Jean
Basketball, '40.

Johnson, John

Johnson, Nadine
Society of Lit. and Hist.; Officer, Home Room.

Kessler, Lester A.
Officer, Central Emerson Club; Intersociety Rep.; Spring Play, '41, '42; Rep., Intersociety, '41, '42; Captain, R.O.T.C.

Kiefer, Bonnie
President, Home Room; 100-Word Shorthand Award; Northeast High School—Officer, Theta; All-Star Basketball and Volleyball.

King, Marjorie
President, Thalian Lit. Society; Intersociety Rep.; Silver Medal, Formal Essay, '41; Cabinet, Student Council; Officer, Social Sci. Society.

King, Wayne
Central Webster Club; Shaughnessy Baseball Team.

Kirk, Raymond
Zoology Club; Pep Club; R.O.T.C.

Klugman, Adolph
Orchestra; R.O.T.C.; Student Council Alt.; Officer, Home Room.

Kornis, Bertha E.
Olympian Club; Shorthand Award.

Koutelas, Inez Jean
Officer, Delphian Lit. Society; Typing Award; 120-Word Shorthand Award; Home Room Ed., Centralian; Asst. Business Manager, Luminary.

Koutelas, Wilma
Shorthand Award; Fashion Show.

Kresse, John C.
Officer, Central Webster Club; Student Council; Cabinet, Hi-Y; Business Manager, Luminary.

Kurs, Stanley Louis
Officer, Home Room.

Kusnetzky, Sam
Crack Company, R.O.T.C., '40, '41.

SENIORS 1942

Skinner represented Central in the National Constitutional Oration Contest and Jimmy Lerch earned honors in state and national music contests with his violin. Eleanor Breitag, Jean Richardson, Clara Baum and Betty Jane Smith appeared in Variety Nite and the "Spring

Lamb, Wilma
President, Olympian Club; Basketball Mgr.; All-Star Volleyball, '41; 100-Word Shorthand Award.

Landes, Ruby Lee
Trouvere Club; Band and Orchestra, '40, '41.

Langseth, Clifton

La Noue, Hilaire
Hi-Y; Student Council.

Lenhart, Ira Lee, Jr.
Trouvere Club; State and National Contests, Band and Orchestra; President, Home Room.

Lerch, James Richard
Officer, Central Webster Club; Officer, R.O.T.C.; Concertmaster, Orchestra; First Place, National Music Contest; Crack Platoon, '41.

Le Sage, Bob
Hi-Y.

Levich, Jeannette
Zoology Club; Forum Club; Debate Team, '41; Girl Reserves; Copy Ed., Luminary.

Levin, Rosalie
Officer, Thalian Lit. Society.

Levin, Sarah
Officer, Society of Lit. and Hist.; Typing Award; 120-Word Shorthand Award; Zoology Club.

Levine, Robert
Student Council Alt.

Levitch, Morris

Lucas, Kenneth Robert
Centralian Band; Variety Nite, '42.

Lutes, Dorothy Louise
Zoology Club; Fashion Show, '39.

McConnell, Merle
President, Society of Lit. and Hist.; Asst. Song Leader, Intersociety, '41; Officer, Home Room.

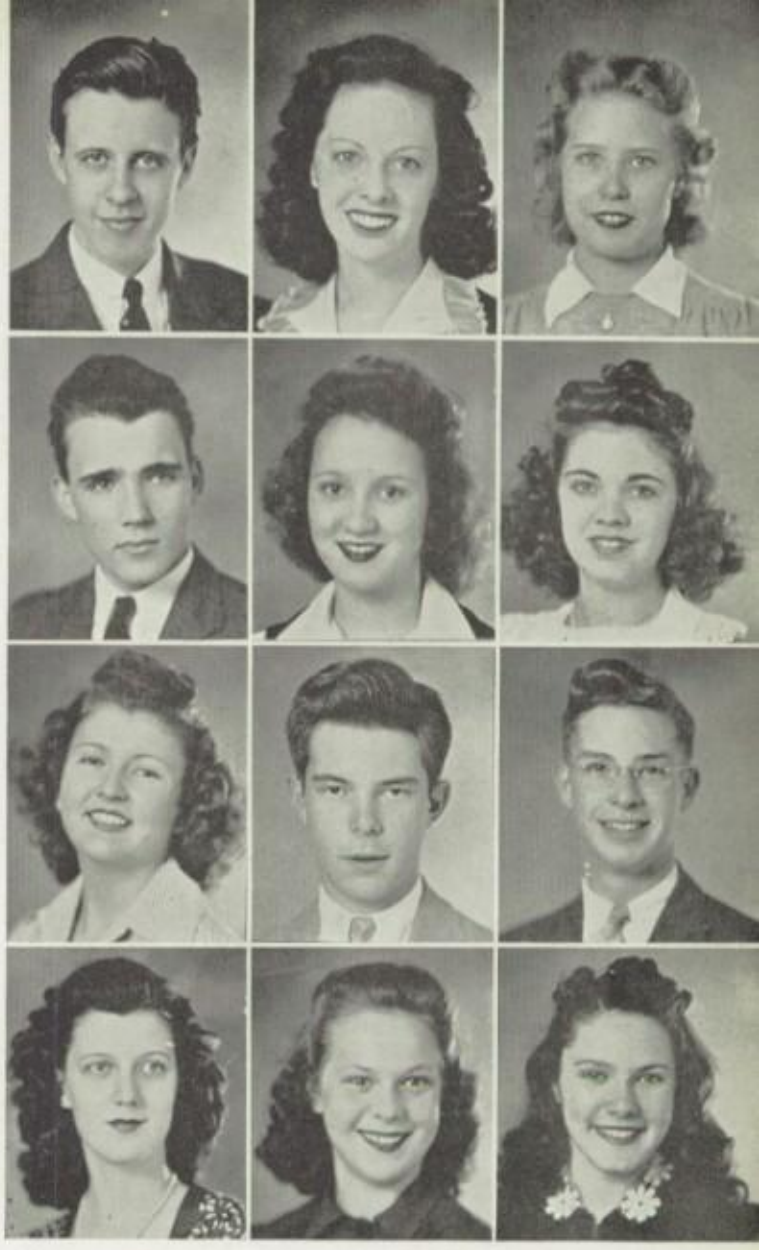

McDonnell, Lyle
Football Team, '41.

McGinness, Shirley
President, Aristonian Lit. Society; Social Sci. Society; Fashion Ed., Luminary; Student Council Alt.; President, Home Room.

McIntire, Bonnie Jean
Student Council Alt.

McIntyre, Marguerite
President, Delphian Lit. Society; Intersociety Rep.; Student Council; Engineers' Club; Social Sci. Society.

McLaird, George
Officer, Central Emerson Club; Officer, Crack Squad, R. O. T. C., '40; Lt., R. O. T. C., '42;

Maddux, Wayne
Central Webster Club; Engineers' Club; Student Council; Band, '39, '40, '41.

Mahaffey, Donna L.
Zoology Club; Student Council; Chorus.

Mahr, Margaret
Girl Reserves; Society of Lit. and Hist.; Olympian Club; Manager, Hockey; All-Star Hockey.

Mallin, Helen Irene
French Club; 70-Word Typing Award; 100-Word Shorthand Award.

Fever" cast included Lester Kessler, Billie Lee Anderson, Mary Virginia Skinner, Maurice Gordon, and Ruth Myerowitz.

The officers chosen to lead the juniors were:

Chuck Comstock, President

SENIORS 1942

Libby, Hugh
Central Webster Club; Engineers' Club; Hi-Y; Student Council; President, Home Room.

Liber, Esther Pearl
Social Sci. Society; Zoology Club; Student Council; Typing Award.

Lieber, Balfour
100-Word Shorthand Award.

Lighthizer, Roy E.
Zoology Club; Second Team Football, '40.

Lilly, Frank

Line, Robert N.
Central Webster Club; Hi-Y; Managing Ed., Luminary; Typing Award.

Lips, Bernard
Central Graphic Arts Club; Captain, Intramural Baseball, '41.

Liston, Dewey L.
Zoology Club; Social Sci. Society.

Locklear, Virginia Imogene
Luminary Staff; Fashion Show, '39.

Logan, Ruth Delphine
Officer, Society of Lit. and Hist.; Engineers' Club; Girl Reserves; Intersociety Rep.; All-Star Basketball.

Long, Martha
Officer, Society of Lit. and Hist.; Librarian; Band and Orchestra; Asst. Music Ed., Centralian.

Louis, Stanley P.
Central Franklin Club; Officer, Art Club; Art Staff, Luminary.

Maloney, James E.
Intramural Basketball and Baseball.

Manning, Andrew George, Jr.

Manrose, Dorinne

Marshall, Curtis J.
Officer, Social Sci. Society.

Martin, Louis Ellsworth
Football; Basketball; Track; Tennis.

Martin, Margaret
Typing Award.

Martz, Marvin M.
Engineers' Club; Staff Sergeant, R.O.T.C.; Officer, Home Room.

Mattingly, Ronald
Second Team Football, '40; First Team Football, '41.

Meinsen, Mary Louise
Officer, Aristonian Lit. Society; First Page Ed., Luminary; Student Council; Officer, German Club; Girl Reserves.

Mendelsohn, Archie
Forum Club; Officer, Home Room; Sergeant, R.O.T.C.

Meyer, Betty Jeanne
President, Thalian Lit. Society; Second Page Ed., Luminary; Copy and Proof Ed., Centralian; Student Council, '40, '41, '42; Rep., Intersociety, '42.

Michaelson, Ruth Lee
Officer, Home Room.

SENIORS 1942

Bud French, Aide
Jean Richardson, Aide
Shirley McGinness, Aide

The junior class was justly proud of its Intersociety representatives that year. Marjorie King won silver

Miller, Betty Lou

Miller, Calvina
Zoology Club; Student Council; Basketball Champions, '41; Hockey, '40, '41; Volleyball, '40, '41.

Miller, Emaline Rolla
Minerva Lit. Society; Girl Reserves; Majorette, '40, '41; Orchestra, '41.

Miller, Walter
Zoology Club.

Mitchell, Betty J.
President, Central Graphic Arts Club.

Mitchell, Phyllis E.
Zoology Club; Central Graphic Arts Club.

Moon, Nata
Student Council Alt.

Moore, J. Allen
Officer, Central Franklin Club; Trouvere Club; Student Council; State Music Contest; Drum Major, '40, '41, '42.

Moore, Dudley

Moorehead, Arthur Errol

Morgan, Bernice Mae
Zoology Club.

Mosby, LeRoy Kerr
Orchestra, '39, '40, '41.

Northern, James Ely
Central Webster Club; Engineers' Club; Hi-Y.

Norton, Vernon Alvin
Hi-Y; First Term Chairman, Junior Red Cross.

O'Dowd, Charles Edward
Central Webster Club; Fourth Page Ed., Luminary; Student Council; Hi-Y; Football, Basketball, Track.

Oelschlaeger, Shirley Lee
Officer, Aristonian Lit. Society; Third Page Ed., Luminary Staff; Student Council Alt.; President, Social Sci. Society; Shorthand Award.

Ohlhausen, Rosemary

Pallanich, Paul Vincent

Palmer, Donald
Engineers' Club; Central Emerson Club.

Park, Patricia
Officer, Minerva Lit. Society; Officer, Zoology Club; Officer, Olympian Club; Officer, Girl Reserves; Special Page Ed., Luminary.

Parker, Viola Jean
Social Sci. Society; Hockey Team, '39, '40.

Parla, Vita
Variety Nite, '40; Fashion Show, '40; Shorthand Award.

Partnoy, Betty Marie
Zoology Club; Girl Reserves; Typing Award; 100-Word Shorthand Award.

Pesch, Milton A.
Lt., R. O. T. C.

medal in formal essay; Bob Staiger, silver in oration; Marjorie Staley, silver in informal essay; Christine Brown, silver in biography; Mary Virginia Skinner, bronze in extemp; Betty Lou Duggins, bronze in poem; and Eleanor Breitag, bronze in declamation . . .

SENIORS 1942

Mowry, Marian Louise
President, Minerva Lit. Society; President, Girl Reserves; Silver Medal, Informal Essay, '40; Business Manager, Luminary; Centralian Staff.

Mullins, Dorothy
Zoology Club; Girl Reserves.

Myerowitz, Ruth
Olympian Club; 100-Word Shorthand Award; Spring Play, '41; Playday Hockey and Volleyball '41; All-Star Hockey, Volleyball, Basketball.

Myers, Lois Evelyn
Pep Club.

Nagel, Ernestine
Typing Award.

Nauyoke, Ruth
Fashion Show, '40; Typing Award; Shorthand Award.

Nelson, Marian
Fashion Show, '40; Shorthand Award; Typing Award.

Neumeyer, Audrey Frances
President, Thalian Lit. Society; Medal Pinner, Intersociety, '42; Co-Asst. Editor-in-Chief, Centralian; Asst. Third Page Ed., Luminary; Girl Reserves.

Newcomb, Byron
Band, '39, '40, '41.

Nichols, Sterlingworth
Zoology Club.

Niebrugge, Lillian Marie
Officer, Delphian Lit. Society; Cabinet, Girl Reserves; Chorus, '41; Orchestra and Band, '40, '41, '42; Rep., Inter-Society, '42.

Nixon, Betty Jane
President, Delphian Lit. Society; Student Council; Asst. First Page Ed., Luminary; Officer, Girl Reserves; Officer, Olympian Club.

Phillips, Pearl
Olympian Club; Zoology Club; Circulation Manager, Luminary; All-Star Basketball, '40; Playday Volleyball, '41.

Plattner, Gladys Irene
Typing Award.

Plouch, Wayne
Intramural Basketball

Plummer, Betty Ruth
Officer, Society of Lit. and Hist.; Student Council; Officer, Home Room; 100-Word Shorthand Award; Songleader, Intersociety, '42.

Polsky, Ruth
Officer, Thalian Lit. Society; Officer, Home Room.

Porter, Gloria
Minerva Lit. Society; Girl Reserves.

Portnoy, Goldie
100-Word Shorthand Award; Typing Award.

Prater, Helen Louise
Fashion Show.

Prevan, Irene Elizabeth
Officer, Minerva Lit. Society; Officer, Home Room; Girl Reserves; Shorthand Award.

Pule, Chester Michael
Corporal, R. O. T. C.

Quisenberry, Donald

Raccuglia, Anthony Joseph
Intramural Football and Basketball; Officer, Home Room; Student Council Alt.

SENIORS 1942

Ho, hum. Bobby Riley yawns, stretches, shoos off a fly, almost wakes up, but finally settles back into slumber. Now let's see, where was he? Oh yes, now he's found his place in the discussion . . .

The juniors of '41, having finally and with much effort achieved the rank of seniors, got off to a good

Raines, D. D.
Officer, Central Franklin Club; Hi-Y; Student Council Alt.; Engineers' Club.

Ramos, Chris
President, Central Franklin Club; Variety Nite, '40; Sales Manager, Activity Ticket; Rep., Intersociety, '41.

Razer, Betty Jean
Pep Club.

Reed, Forrest E.
Social Sci. Society; Hi-Y.

Reich, Marjorie
President, Aristonian Lit. Society; Business Manager, Centralian; Third Page Ed., Luminary; Officer, Senior Class; Belle Brummel, Senior Ballot.

Rhodes, Evelyn L.
Olympian Club; Student Council; Playday Hockey and Volleyball, '40; All-Star Volleyball, '41; Junior Hockey, Basketball, Volleyball.

Richardson, Jean
Officer, Senior Class; President, Aristonian Lit. Society; Songleader, Intersociety, '42; Most Popular Girl, Senior Ballot; First Page Ed., Luminary.

Rider, Bill

Riley, Bob
Officer, Central Webster Club; Student Council, '40, '41, '42; Medal Pinner, Intersociety, '41, '42; Centralian Staff; Engineers' Club.

Rimmer, Evelyn

Rininsland, Paul
Bookkeeper, Luminary and Centralian; Student Council.

Ritterhoff, Hulen
Central Graphic Arts Club.

Schranz, Edward
Officer, Engineers' Club; Officer, Home Room.

Schwartz, Shirley Ann

Scott, Georgia V.
Officer, Aristonian Lit. Society; Rep., Intersociety '41; Girl Reserves; President, Art Club; Varsity Nite, '40, '41.

Scott, Virginia Ruth
Fashion Show; Olympian Club; Girl Reserves.

Shanin, LeRoy Harvey
Orchestra.

Sherer, Lois Norine
Art Club; Fashion Show, '39; Hockey, '39; Officer, Home Room.

Shockley, Cleo
Student Council Alt.

Shockley, Clyde
Engineers' Club.

Shop, Betty Lucille
Volleyball, '40; Captain, Basketball, '39; Officer, Home Room.

Shouse, Wilbur Kenneth
Corporal, R. O. T. C.

Siegel, Bernice Leah
Fashion Show, '39, '40, '41; Typing Award; 100 Word Shorthand Award; Officer, Home Room.

Skinner, Mary Virginia
President, Aristonian Lit. Society; Bronze Medal, Extemp., '41; Girls' Senior Ed., Centralian; Spring Play, '41, '42; Debate Team, '41.

start in 1941-42 by electing such distinguished and capable officers as:

Bud French, President
Chuck Comstock, Vice-President
Jean Richardson, Secretary

SENIORS 1942

Robison, Reta May

Rodier, Joseph
Central Webster Club; Hi-Y.

Rodier, Lillian Teresa
Student Council Alt.

Romer, Helen
Minerva Lit. Society; Typing Award.

Rosen, Shirley
Playday, '40; Fashion Show, '40; Zoology Club.

Ruede, Dorothy
Minerva Lit. Society; Hockey Team; Zoology Club; Officer, Home Room; Variety Nite, '40.

Ryan, Tom
Crack Squad, '41; Crack Platoon, '40, R. O. T. C.; Hi-Y.

Sanderson, Betty Jane
Society of Lit. and Hist.; Olympian Club; Student Council Alt.

Sandler, Jeanette
Fashion Show, '39.

Sante, Robert Donald
Officer, Central Emerson Club; Crack Company, R. O. T. C., '40, '41; Student Council; Hi-Y; First Lt., R. O. T. C.

Schlesinger, Joseph Richard
President, Drama Class; Officer, Central Emerson Club; Special Page Ed., Luminary; Debate Team, '41, '42; Spring Play, '42.

Schoen, Mary Katherine
Shorthand Award.

Slight, Jeanne

Sloan, Charles H., Jr.
Central Jefferson Club; Luminary Staff; Student Council.

Smith, Betty Jane
President, Delphian Lit. Society; Second Page Ed., Luminary; Junior and Sophomore Ed., Centralian; Variety Nite, '40; Cabinet, Student Council.

Smith, Darlene
Zoology Club; Social Sci. Society; Hockey Team.

Smith, Robert
Student Council; ROTC; Officer, Home Room.

Smith, Virginia Fern
Typing Award; Chorus; Delphian Lit. Society.

Snodgrass, Dorothy Mae
Zoology Club; Girl Reserves; Engineers' Club.

Sokoloff, Paul
Band, '39, '40, '41; Regional Contest.

Spear, Barbara
Officer, Minerva Lit. Society; Girls' Sports Ed., Luminary; National Music Convention, '41; Song Leader, Girl Reserves; President, Trouvere Club.

Spencer, Gloria A.
Girl Reserves; Officer, Home Room.

Spies, Elmer, Jr.
Central Emerson Club; Engineers' Club.

Squires, Joan
Zoology Club.

SENIORS 1942

Shirley McGinness, Treasurer
Kenny White, Sergeant-at-Arms
Marjorie Reich, Giftorian

Ah yes, this was certainly a swell year. The girls thought only of the boys and the boys thought only of

Stahl, Bob
Officer, Central Jefferson Club; Officer, Student Council.

Staiger, Robert Arthur
President, Central Jefferson Club; Silver Medal Oration, '41; Asst. Editor-in-Chief, Centralian; Officer, Student Council; Debate Team, '40, '41.

Staley, Marjorie
Officer, Aristonian Lit. Society; Silver Medal Informal Essay, '41; Second Page Ed., Luminary; Intersociety Rep.; Student Council.

Stanley, Viola
Girl Reserves; Social Sci. Society; Playday, '40.

Stanton, Robert Bruce
Central Franklin Club; Nelson Art Gallery Scholarship, '40.

Stavlund, Erma Mae
Pep Club.

Stinson, Eugene
Officer, Central Emerson Club; Platoon Sergeant, R. O. T. C.; Student Council; Officer, Home Room; Typing Award.

Summers, Harold
100-Word Shorthand Award.

Sutcliffe, Patricia Marie
Baseball, '39, '40; All-Star Basketball, '40, '41; All-Star Hockey, '40, '41; Playday, '40, '41.

Swango, Goldie
Officer, Delphian Lit. Society; Girl Reserves; Officer, Home Room.

Swinney, Edna
Zoology Club; Pep Club; Girl Reserves; 100-Word Shorthand Award.

Swint, Shirley Jean
Society of Lit. and Hist. Olympian Club; Fashion Show.

Vanderhoof, Bonita
Fashion Show;
Zoology Club.

Vassar, Marion Lucille
Fashion Show, '40.

Vogliardo, Stephen

Wacknov, Betty
Fashion Show, '39;
Society of Lit. and Hist.;
Officer, Home Room;
Shorthand Award.

Wagenknecht, Vivian
Social Sci. Society;
German Club;
President, Home Room;
Student Council.

Walker, Mildred
Chorus; Playday, '39;
President, Home Room;
Student Council

Wallis, Betty Jeanne
Zoology Club;
Social Sci. Society.

Walters, Robert Harold
Engineers' Club; Band.

Wedekind, Roberta
Officer, Minerva Lit.
Society; Advertising
Manager, Luminary;
Officer, Girl Reserves;
Zoology Club.

Wessel, Virginia Lee
Girl Reserves.

West, Bonnie Imogene
Hockey Team, '40;
Officer, Home Room.

Wever, Evelyn
Officer, Delphian Lit.
Society; Girl Reserves;
Typing Award; 100-
Word Shorthand Award.

themselves. Everybody learned the Conga under the expert direction of Bill Dietrich, who had just returned from Puerto Rico. Marian Mowry led the Girl Reserves, and the Hi-Y presidents were Chuck Comstock and Kenny White. The two Luminary staffs were headed by Bill Brooks and Ed Chase, with Billie Lee Anderson

SENIORS 1942

Talman, Myron
Central Graphic Arts
Club; Head Pressman
and Make-up Man,
Luminary.

Tamblyn, George S.
Variety Nite, '41;
Intramural Basketball,
'39; Student Council;
Officer, Home Room;
Central Webster Club.

Taylor, Adrian Darrell
Zoology Club; Engineers'
Club; Intramural
Basketball, Baseball,
Football.

Taylor, LaRue Belle

Taylor, Paul
Band and Orchestra;
Student Council.

Thompson, Dorothy Lou
Girl Reserves; Zoology
Club; Variety Nite;
Playday, '39; President,
Home Room.

Timberlake, Gloria F.

Tivin, Leo
Band and
Orchestra.

Tracy, Norma Katherine
Zoology Club.

Turner, Bula Margaurite
Girl Reserves; Zoology
Club.

Turner, Kenneth
Central Jefferson Club;
Officer, Home Room.

Valenti, Dorothy Lee
Zoology Club.

Wever, Kenneth
Band; National Contest; Central Emerson Club; Hi-Y.

Wheeler, Bradley Eugene
Social Sci. Society; Student Council.

Williams, Bob
Honorary President of Central Jefferson Club, '41;

Williams, Charlene

Williams, Charles H.

Williams, Dorothy May
Zoology Club.

Wilner, Melvin M.
Intramural Baseball.

Wilson, Aaron
Central Franklin Club; First Team Football; Track.

Wilson, Betsy
Officer, Delphian Lit. Society; Rep. Inter-society, '41, '42; Spring Play, '42; Zoology Club; Girl Reserves.

Wingfield, Robert T.
Officer, Home Room.

Woerner, Geldard
Second Team Basketball; Officer, Home Room.

Woltkamp, Cletus
Engineers' Club; Central Franklin Club.

SENIORS 1942

taking charge of the Centralian. David Finke was appointed Major of the Central R. O. T. C. Battalion.

Bud French, the class' pride and joy, graduated in a cloud of glory, having been named captain of the All-Star football team and member of the All-Star basketball team. Bud earned nine letters and crowned his

Woods, Virginia Lee
Zoology Club; Art Club.

Wright, Relda Jean
Girl Reserves.

Wyss, Ralph Montford
Band and Orchestra.

Adams, Marilyn Fae
Drama Class; Typing Award; Girl Reserves; Pep Club; Social Sci. Society.

Baker, Irving

Baum, Jimmy
Ornithology Club; Corporal, R.O.T.C.

Bauman, Velma Maxine
Zoology Club; Fashion Show, '39.

Beck, William
Engineers' Club.

Blakeman, Marvin Parr
Platoon Sgt., R.O.T.C.

Bolander, Dale
Officer, Home Room; Officer, Zoology Club.

Boyle, Thelma

Braton, Virgil
Track, '40.

Curtis, Dorothy
Band; Playday Hockey, '41; Officer, Home Room; Trouvere Club; Olympian Club.

Curvan, Doris May
President, Home Room; Associate Ed., Typographia; Student Council; Graphic Arts Society.

Daniels, Pete, Jr.
Central Franklin Club; Hi-Y; Student Council.

Denniston, Howard Keith
Editorial Ed., Luminary; Variety Nite, '40.

Dworak, Joseph William
R.O.T.C.

Ewing, Dale Eugene

Fairchild, Bobbie
Typographia Staff.

French, Betty Jeanne
Typing Award.

French, Buford Dean
Zoology Club; Second Team Football, '40; President, Home Room; Student Council; Variety Nite, '41.

Gaba, Joseph Herman
President, Central Jefferson Club; Boys' Sports Ed., Centralian; Engineers' Club; Hi-Y; Debate Team, '40, '41.

Gabie, Albert
Officer, Central Emerson Club; Trouvere Club; Engineers' Club; Typing Award; National Music Contest.

Gillespie, Helen Todd
Minerva Lit. Society; Social Sci. Society; Girl Reserves; Zoology Club; Student Council, '39, '40, '41.

athletic career at Central by receiving the coveted Nigro trophy.

Calvin Keen, Bob McDaniels and Harley Cox also made the All-Star football team and majorettes Emaline Miller and Betty and Lillian Herzog marched at the games.

Then the seniors produced the first student-directed

SENIORS 1942

Brower, Eugene J.
President, Home Room.

Brown, Paul Hensley
Central Art Club.

Brozen, Gerry
Typing Award; French Club; Debate Team.

Callahan, Thomas
Zoology Club.

Carduff, Jay J.
Officer, Central Franklin Club; R.O.T.C. Ed., Luminary; Cadet Sgt., R.O.T.C.; Student Council; Forum Club.

Casler, Shirley
Art Club; Typing Award; Shorthand Award.

Caudle, Robert Snider
Band, '39, '40, '41; R.O.T.C., '39, '40, '41.

Chappell, Kathleen
Officer, Minerva Lit. Society; Girl Reserves; Typing Award; Olympian Club; Variety Nite, '41.

Chenault, William

Childers, Earl Clifford
Variety Nite, '40, '41; President, Home Room.

Collins, John Edward, Jr.

Conerly, Florence Irene

Grundy, Dorothy June
Fashion Show, '39.

Harris, Robert
President, Central Emerson Club; Officer, Zoology Club; National Orchestra Contest; Latin Club; Intramural Basketball Champion Team.

Harsh, Jack
Officer, Central Franklin Club; Zoology Club; Forum Club; Hi-Y; Student Council Alt.

Hiltabidel, Barbara Lee
Cabinet, Girl Reserves; Officer, Aristonian Lit. Society; First Page Ed. Luminary.

Huffman, Hazel Marie
Hockey; Volleyball.

Jarman, Orville Lane
Football Team.

Jianas, Gus G.
Variety Nite, '41.

Kinnamon, Rose Ellen
Officer, Home Room; School Operetta (Another School).

Krause, William L.
Central Franklin Club; Golf Team, '39, '40.

Krekel, Edward Francis
Central Webster Club.

Levy, Dorothy
Chorus.

Lindsay, Peggy Anne
Officer, Home Room.

SENIORS 1942

Variety Nite under the supervision of Dick Hudson and Jean Richardson.

In order to encourage cheering at the games, the Central Pep Club was organized this year, with Jim Brooks presiding. The Student Council was headed by Chuck Comstock and Wayne Owens.

There are other things to be remembered, too: Mix-

Linville, James
Officer, Home Room.

Logan, Jim
Engineers' Club; Stage Manager; Manager, Public Address System; Student Council; Jubilee, '39.

Marino, John P.
Captain, Second Team Football; Second Team Basketball; First Team Football and Basketball.

Mason, Forrest Ray
Track Team; Hi-Y.

Matthews, Margaret
Officer, Aristonian Lit. Society; Laugh Please Ed., Luminary; Student Council; President, Home Room; Olympian Club.

Matthews, Tim
Intersociety Rep., Central Jefferson Club; Junior and Senior Cheerleader; Officer, Student Council; Officer, Hi-Y; Jolly Good Boy, Senior Ballot.

McDaniels, Robert
First Team Football.

McIntyre, Walter F.
Intramural Football, Basketball and Baseball.

Merritt, Roy
Officer, Central Franklin Club; Band and Orchestra, '39, '40, '41.

Owens, Wayne
President, Central Franklin Club; Boys' Sports Ed., Luminary; Rifle Team, R.O.T.C., '41, '42; President, Student Council; Variety Nite, '41.

Parish, Theresa Marie
St. Agnes Academy—President, Sophomore Class; Officer, Freshman Class; School Play; Student Council; First Honor Roll.

Petersen, Shirley Phyllis
Social Sci. Society; Zoology Club.

Smith, Rex Arnold
Typing Award.

Stines, John J., Jr.
Intramural Basketball; Shaughnessy Baseball League.

Stone, Ruth

Sudvarg, Norman
Drama Class; Fourth Page Ed., Luminary; Track Team.

Thompson, Dorothy Helen
Girl Reserves.

Torres, Roland

Welsh, Edward Joseph, Jr.
Central Franklin Club; Football, '39, '40, '41; Basketball, '39, '40, '41; President, Home Room.

Wheat, William Edmond
Officer, Central Jefferson Club; Pianist, and Rep., Intersociety, '42; Boys' Senior Ed., Centralian; Typing Award; Class Room Ed., Luminary.

White, Kenneth E.
President, Central Webster Club; Fourth Page Ed., Luminary; Officer, Hi-Y; First Team Football.

Whitehead, Margaret N.
Girl Reserves.

Wiley, Patricia Anne
Social Sci. Society; Debate Team; All-Star Basketball; Officer, Home Room.

Willard, Willetta Mae
Officer, Thalian Lit. Society; Shorthand Award.

ers, Intersociety, the R. O. T. C. Hop, National Honor Society . . . but what's that!

Our friend Riley starts, awakes, and is yanked to his feet by his classmates. And rubbing his eyes with one hand, scratching his left ankle with the other, Bobby trudges sleepily after his fellow seniors and disappears into the hotel.

SENIORS 1942

Pewitt, Katherine

Pfaff, Leonard Alvin
Officer, Central Franklin Club; Zoology Club; Central Rifle Team.

Pinsker, Oscar
Band; Golf Team.

Potts, Edward John
Officer, Home Room.

Preuitt, Francis Cobb
Central Webster Club; Band; Orchestra; Chorus; Trouvere Club.

Prout, Ted
Art Club.

Robertson, George
Central Franklin Club; First Team Football; Track Team; Photographer, Centralian and Luminary.

Rowland, Lucille Mae
Olympian Club.

Ryan, Mary
Zoology Club; Olympian Club; Volleyball Playday, '40, '41; Variety Nite, '40.

Schwalje, Rosemary Ann
Girl Reserves; Olympian Club; Student Council; President, Home Room.

Sherry, Michael J.
Hi-Y; Officer, Home Room; Student Council Alt.

Short, William G.
President, Home Room; Hi-Y.

Willson, Dorothy May
Graphic Arts Club; Variety Nite, '40; Fashion Show, '40.

Wilson, Martha Beth
Girl Reserves.

Zaman, Edward
Social Sci. Society; President, Home Room.

Courtois, Virginia Lee

Drake, Nell

Duncan, Harry
Zoology Club; Officer, Home Room.

Eagles, Shirley Jeanne
Social Sci. Society

Farrell, Robert Keating
Social Sci. Society; R.O.T.C.

Gordon, LaMar
R.O.T.C.

Hensley, Bill

Lewis, Jerry

Martin, Margaret

Moench, Vernon
Engineers' Club.

Patti, Victor James
Officer, Home Room

Phillips, Jean Wanita
Girl Reserves.

Quick, Robert E.
Zoology Club; Variety Nite, '39; Band, '39, '40, '41; Student Council; Crack Company, R.O.T.C.

Slater, Mary Louise
Fashion Show; Zoology Club.

Sobelman, Stanley

Wandell, Jean

Welton, Richard
President, Home Room.

Williams, Virginia

Zimmerling, Nadine
Zoology Club; Pep Club.

Snap: Bud French receives Nigro Trophy from Vic Hurt.

Seniors whose pictures do not appear in the panels:

Marjorie Adcox
Thomas Armitage
Robert Atkinson
Josephine Barreca
Marjorie Bartley
Dorothy Best
John Beard
Eugene Bishoff
Dorothy Bockelman
Robert Boggs
Virginia Braley
Harry Campbell
William Carroll
Roy Chrisman
Betty Connor
David Corrigan
Walter Crossno
Delbert Crook
Norma Dellinger
Antoinette DeCarlo
Cyrus Dixon
Lee Dreyfus
Virginia Eichmann
Frances Ervin
Clyde Evans
Dorothy Freeman
Kay Gallagher
Thomas William Grimm
Amy Gubera
Hazel Harris
Valetta Hewitt
Frank Hoeschele
Sarah Holladay
Bettie Huff
Floyd Johnson
Harold Kaufman
Joan Kimball
John Leader
Helen Lerner
Louie Mariani
Gale Markhus
Bob Matheson
Francis William McGowan
Bob McHenry
Kenneth McHenry
Miriam Virginia Miller
Edward Moran
Jacqueline Myers
Tom Neel
Patricia Nutt
Clarence Francis O'Neill
Robert Ormsby
Ruth Packwood
E. A. Padgett
James Pappas
Allen Pearce
Betty Peters
Virginia Robertson
Laura Reed
Jack Reese
Annabelle Shelton
R. J. Shofe, Jr.
Lola Jane Siney
Cecil Smith
Billy Tarwater
Grant Gordon Thomas
Lila Thomas
Helen Urban
Doris Urquhart
Thomas Vader
Cletus Watts
Mary Welton
Eileen Weinsaft
Ila Mae Wenne
Mary Ellen Whelan
Mary Lou Whelan
Christina Wilson
Vaunceil Yates
Chester Zuck

Top Row, left to right: Einy, meiny, mieny, mo—"Liz" Feiring sorting pictures . . . Calling all cars—The sound crew, assistants Bob Porter and Ralph ubaker with Jim Logan (W9SPR) manager . . . Central's major-domo, "Pop" Gunter, with his majorette and Mr. Williams . . . Engrossed in the book???—b Twin and Irene Prevan. *Second Row:* Future stenos . . . Business conference—Mr. Dubach and Miss Abel . . . Surrounded—Pep Club President, Jim Brooks, llecting pesos from his cabinet, Betty Nixon, Bob Meyer, Dick Sherman, Jim Curtis, Bob Criger, Beverly Bundy, Chuck Thierfelder, Helen Woltkamp, and Bob win. *Third Row:* Ceramists Ernie Bartlett, Norma Braswell and Doris Brown . . . "Smilin' Jack" Stevens. *Fourth Row:* Showing 'em how—Mr. Keller and his ysics class . . . Mixin' . . . Selling each other—Centralian's high salesman, Joe Rodier, Hugh Libby, Barbara Spear, Bud French, Pete Daniels, Marilyn Adams, hn Kartsonis, and Bill Chick. *Bottom Row:* "Chee, Tanks, Bud"—Bud Webster and Betsy Wilson . . . Centralian kiddies busy at work—Standing, Paul Rininsnd, Bob Riley, Herman Epstein, Nancy Baker, Don Palmer, Dick Hudson, Beverly Bundy, Ethel Abernathy, Jack Howell. Seated, Martha Long, Ivalah Babgy, len Hall and Dorothy Williams . . . Bookworms out for air—Assistant Librar ian, Miss Quiett, and her library pages, Phillip Comens, Kenneth Smith and llan Bartlett.

Top Row: Entree with a splash!!!—Joe Maslan, fastest swimmer in the Kansas City area . . . Coach Guemple awards basketball letters to the team—Pete Daniel, Richard Howard, Meyer Mazon, Gil Woerner, Bob McHenry, Chuck (Where does an alien go to register) O'Dowd, Ed Welsh, Bud French, Hal Cramer, Louis Martin . . . *Second Row:* Love's young dream—Bill Dietrich and Marjorie Reich, Jim English and Nancy Baker . . . Prima donna and pianist—Rosalee Cheatham holds a scholarship to the Conservatory of Music . . . Mr. Watson cites the merits of salesmanship to Chris Ramos, Arnold Copaken, Bertha Kornis, Bobbie Wedekind . . . *Third Row:* Central entertains outside debaters—Sitting: Central Alan Furnish, Mary McGowan; Rockhurst—Bud Welsh; East—Julia Roemer; Westport debater. Standing: Central—Miss Tomlin; Rockhurst—Mr. Bower; East—Miss Breen . . . 'Twarn't nothing—Lizzie Fiering receiving her Carnegie Medal . . . *Fourth Row:* Cupid again—Leland Johnson and Barbara Spear, Gloria Porter and Jim Curtis . . . Music Maestro, Mr. Schlager and orchestra . . . Homeward bound, Central lasses after classes—M. Blumenthal, B. Weiser, J. Neal, M. Holzman.

Top Row: Metal shop machinists—Bob Wyne, Calvin Keen, Anthony Raccuglia, Gene Yuelkenbeck, Alan Furnish, Lauren Chapman . . . One, two three —kick!!!—Shirley McGinness, Dorothy Oelschlaeger, Jean Richardson, Gus Jianas, Shirley Yancey, Shirley Oelschlaeger. *Second Row:* In the spring a young man's fancy—Betty Rice and Jimmy Lerch . . . "Doc" Heischman tells them how . . . Spring Fever???—Jay Carduff, Peggy Sue Ewell, Alan Furnish, Pat Park, Sue Stott, John Fredrick, Marjorie Segi, Norma Corbley, A. E. Botwinik, Goldie Swango. *Third Row:* Centralian Art Editors confer—Kenneth Edwards and Bob Stanton . . . Men of letters—Dale Unkefer, James Thornberg, Hulen Ritterhoff, Bennie Duel, George Bockelman, Mr. Harley, Frank Lockrey. *Fourth Row:* "Sign here"—George Robertson, Chris Ramos and Calvin Keen, outstanding Centralian sellers not taking salesmanship, with "high-powered"' Mr. Watson . . . Centralian tea hostesses inspect South American table decorations—Margaret Ferguson, Marilyn Potter, Elizabeth Nelson, Shirley Peterson, Barbara Spear, Madge Hobbs, Christine Elder, Marguerite McIntyre. *Bottom Row:* Central Stage Crew—Top Row: Allen Anderson, Elwood Armstrong, C. B. McRoberts; Bottom Row: Jim Logan, Mr. Estes, Edward Collins . . . The morning paper—Mr. Roberts' home room. *First Row of seats at the right:* Doris Barton, Blanchard Morris, Courtney Perkins. *Second Row:* Joan Inman, Jack Kurz, John Marino, Ronald Mattingly, George McLaird, John Modlin. *Third Row:* Walter Crossno, Gordon Eaton. *Last Row:* Dick Brenton, Bob Caudle, Frank Lilly.

Upper Picture—Standing: Library patron, Miss Riley, Bob Sante, Mrs. Cox. Kneeling: Carroll Fragge. Seated: J. Rodier, S. MacCormack, P. Hull, D. Brown, C. Skoff, B. Ormsby.

Lower Picture—N. Goodfellow, Miss Dallimore, J. Moore, Miss Geary, S. Schwartz, H. Hillson, J. Sullard.

Chicos y Menores

(SOPHOMORES AND JUNIORS)

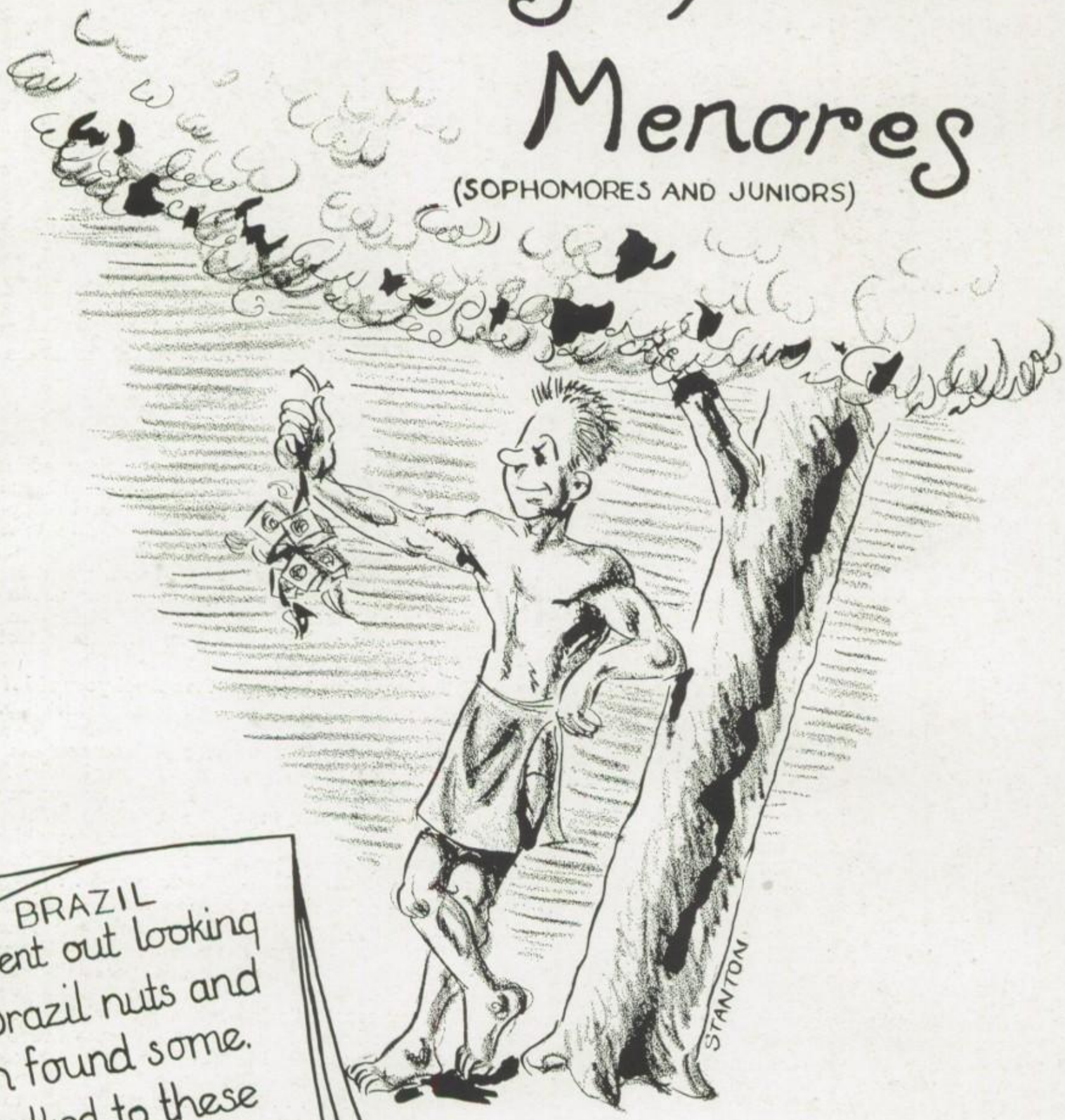

BRAZIL

We went out looking for Brazil nuts and soon found some. We talked to these natives and contrary to expectations found traces of intelligence.

Class of 1943

Time out, senores y senoritas! Let's leave those sophisticated seniors to poke among the Aztec ruins of Mexico while we skip over to Brazil, where we find that brilliant (?) class of '43 traipsing nonchalantly through the jungle of the Amazon. Their journey is

JUNIOR OFFICERS

Bill Jennings *President* — John Modlin *Aide* — Beverly Bundy *Aide* — Barbara Hargis *Aide*

leisurely, and as they trudge through the wilderness in search of zoology specimens, they find their minds floating back to their good old freshmen days. Yes, sir, those freshmen of 1939-40 flew high, wide, and handsome. And who wouldn't, with President Pat Hughes, Vice-President Claude Sherwin, Secretary Shirley Trump, and Treasurer Bob Twin as flight commanders.

And now the juniors' memories jog unevenly and with frequent detours across the lazy summer to recall their first day of senior high school—when they were officially dubbed "Little Sophs" by condescending upper classmen. But those sophomores of 1940-41 weren't to be stopped, as the rest of the school soon realized when Steve Ward, Bill Jennings, and Claude Sherwin strutted their stuff with the football Eaglets. Undaunted, Buck Cramer, Meyer Mazon, Steve Ward, and Claude Sherwin showed all comers just how to play basketball. Spurring the boys on at the games were cheerleaders Johnny Modlin and Bill Lawing with drum majorette Marilyn Ballinger. The work-worn "sophs" paused for a brief rest before sending in declaiming Judy Neal, poetic Steve Ward, and extemping Betty Jo Horn to represent their respective literary societies in the 1941 Intercity Contest. Meanwhile, Francis Sartori was winning flute and piano awards in the music contests at Columbia, Missouri. Mary McGowan and Bill Lawing gained recognition as members of the "Spring Fever" cast.

El tiempo vuela. Comes the school year of 1941-42, and don't look now but here come our friends, the juniors. Ward, Sherwin, and Jennings carried the pigskin for bigger and better gridiron contests. Barbara Hargis, Marilyn Ballinger, Johnny Modlin, Mary McGowan, and Bob Criger inspired audiences with their performances in the Variety Night of 1941, and close on their heels came Buck Cramer, Meyer Mazon, Claude Sherwin and Steve Ward dribbling down the Municipal Auditorium courts . . .

Ah, yes, those were the days—the days before the work-weary juniors decided to make this vacation hike up the Amazon. But stop—away with reminiscences, for there is impending danger on the Amazon front. The juniors are faced by a flock of jaguars (do they run in flocks?). The juniors' lives are at stake! In heaven's name, won't some brave soul give up his measly life and fight off the animals to enable his classmates to escape? Do we hear any volunteers? No. . . . The juniors must resort to conscription. As the interested jaguars look on, the terrified juniors quickly take a vote, and as Jean McCowan reads the results, President Bill Jennings and Aides Johnny Modlin, Beverly Bundy, and Barbara Hargis step forth with determination to defeat their four-pawed foes and lead the Class of '43 out of the wilderness of the Amazon.

Top Row: J. Luker, A. Stuart, J. McInteer, M. Smith, B. Lawing, B. Criger, E. Cates, E. Blohm, M. Lehner, O. Chancellor, B. Partin, J. Middleton, M. Maier, C. Davis, B. Porter, S. Graham, A. Borchert, K. Sholtz, J. Schock, B. Tolle, F. Lodyga.

Seventh Row: E. Clark, J. Clerico, B. Staley, K. Davidson, D. Cox, R. Beck, D. Hancock, C. Nelson, H. Copeland, B. King, H. McLear, R. Stagg, H. Klopper, I. Shapiro, F. Smeehuyzen, M. Allen, H. Hadley, B. Coombs, M. Meinsen.

Sixth Row: B. Hisle, B. States, M. Lewis, J. Sheldon, D. Reid, F. Dunn, D. Franklin, A. Bassin, M. Altman, B. Irish, F. Tate, M. Taylor, B. Brooks, S. Bewick, I. Hayes, V. Cross, B. Lawrence, N. Christeson, H. Kennedy, B. Fox.

Fifth Row: C. McFarland, M. Level, D. Wait, M. Pollock, D. Ledford, M. Henson, P. Deering, R. Baird, V. Marks, D. Nutt, M. Helm, D. Butner, D. Westendick, B. Bundy, M. Blumenthal, B. Schaefer, S. Stott, L. Latimer, N. Wallace, G. O'Leary.

Fourth Row: E. Martin, B. Kreps, J. Leuckel, J. Povlovich, B. Jennings, D. Hill, J. Rusk, E. Duggan, N. Finke, D. Leiter, M. Belman, B. Blocher, M. Dreisbach, N. Braden, H. Scharf, D. Watson, C. Smith, D. Levine, H. Rosenfeld, E. Spencer.

Third Row: R. Rogge, P. Blyholder, E. Glow, L. Osborn, H. Smith, M. Hamacher, C. Hicks, E. Abernathy, M. Shryock, S. Peterson, B. Rice, F. Sartori, K. Lawson, M. Scott, J. Campbell, B. Carr, L. Ludgate, E. Culbertson, B. Hillen, N. Steel.

Second Row: E. Carter, J. Gorham, B. Horn, B. Zack, A. Reisner, M. Rininsland, A. Krebs, H. Anderson, M. Allin, B. Crawford, C. Caronna, P. Allen, R. Danemann, D. Tager, M. Raccuglia, N. Hartpence, L. Liese, E. Howe, L. David.

Bottom Row: F. Press, H. Rittmaster, S. Siegel, B. Ascherin, B. Hargis, E. Berry, J. Fretz, L. Baellow, J. Benjamin, P. Williams, B. Chaitman, C. Mirot, L. Berger, C. Acton, E. Tilson, S. Weintraub, B. Gentry, M. Harris, L. Salander.

Top Row: R. Poindexter, R. Bachelder, E. Johnson, E. Baker, B. Arthur, B. Johnson, R. Worth, R. Bradford, H. Brundage, S. Schwartz, R. Weiss, D. Brown, M. Pemberton, H. Cramer, B. Seible, H. Ambrosius, C. Barber, N. Groves, D. Accurso, K. Brown, B. Coleman, J. Middleton, R. Wright, B. Wilson, J. Marino, H. Wolfe, K. Finnell, C. Yeo, E. Cohn, G. Knaus, H. Hall.

Seventh Row: C. Long, E. Clarke, R. Phillips, B. Byrne, G. Webb, L. Delphia, R. Jackson, E. Shockley, B. Saunders, D. Saunders, G. Lovell, R. Potter, B. Foster, B. Gornall, B. Wilson, R. Farmer, D. Dougan, R. Dalton, B. Samsel, L. Winbigler, F. Campbell, K. Dans, T. Parker, A. Anderson, J. MacKay, A. Cohen, F. Stratemeier, D. Corp.

Sixth Row: R. Bates, C. Perkins, H. Schaffer, B. Ozburn, J. Hefley, R. Smith, B. Lickteig, M. Rugel, L. Trautwein, A. Morris, B. Kelley, L. Wilson, P. Clouse, C. Thierfelder, N. Thomas, G. Loveland, G. Brown, D. Jenkins, H. Zorn, P. Herlihy, B. Brady, E. Campbell, M. Galitsky, W. Kennedy, J. Dollarhide, P. Buckley, R. Berglund.

Fifth Row: G. Baru, J. Kurz, L. Johnson, J. Sante, J. Hess, D. Leiser, M. Morgan, M. Bauman, H. Richelieu, M. Mails, B. Snyder, B. Wilcken, R. Bissell, L. Copeland, B. McCulchan, J. Phillips, E. Sogas, E. Greenberg, R. Wiles, J. Jeppesen, F. Bass, V. Lewis, F. Jones, R. Lalla, W. Bangh, L. French, H. Lerner.

Fourth Row: J. Corbett, J. Fritz, C. Caster, M. Carlson, M. Ferguson, P. Reaves, G. Crawford, L. Wells, J. Bradley, V. Cashion, E. Bruns, R. Potts, B. Bolander, C. Elder, M. Potter, O. Rothberg, G. Butts, J. Myers, B. Creasman, E. Fisher, R. Davis, G. Bockelman.

Third Row: D. Brenton, G. Eaton, F. Scott, C. Wyse, C. Phillips, R. Mynatt, F. Wolfe, J. Bowers, P. Johnston, E. Clark, G. Wessley, M. Black, R. Jackson, M. Annis, S. Green, J. Peters, B. Taylor, V. Rose, G. Disselhoff, E. Athey, L. Disselhoff, D. Lahman, W. Clark, J. Grimes, B. Davidson.

Second Row: B. Van Horn, B. Braley, R. Vick, M. Richardson, B. Dunn, V. Cramer, B. Davidson, M. Bressel, B. Glazier, D. Berlew, H. Hoover, M. Holzman, M. Masters, V. Emery, M. Segi, J. Neal, V. Corlett, B. Fox, N. Donald, R. Flanagan, J. Senner, B. Mills, M. Brading, M. Brading, L. Saunders.

Bottom Row: B. Morris, G. Kolb, B. Weiser, A. Stump, N. Christeson, E. Martin, I. Allen, B. Kahn, V. Lee, D. Underhill, B. Cox, G. Bausewein, D. Avery, L. Larkey, B. Shockey, D. Lichtor, J. McCowan, M. Ballinger, N. McCourtney, H. Rubin, M. Fulton, R. Dreyer, S. Kaufman, L. Etzenhouser, G. Sander.

Top Row: H. Pickering, A. Tagtmeyer, D. Keltner, J. Powell, E. Armstrong, D. Millikan, D. Eyer, E. Rusterholz, B. Webster, D. Reubart, B. Spear, D. Accurso, G. Percifield, B. Tolin, R. Smith, P. Stevens, L. Underwood, P. Koklas, L. Atkinson, C. Thompson, E. Smith, G. Chulufas, F. Nolte, D. Box, W. Bradley, A. Brenner, M. Firestone, C. Shull.

Seventh Row: B. Ellingsworth, F. Lemon, W. Brodbeck, B. Raines, D. Unkefer, R. Cox, C. Hahn, D. Moore, E. Finkle, H. Gustafson, B. Stansbarger, D. Scott, D. Gaines, G. Kopulas, D. Thompson, D. Adelman, J. Benner, B. Davis, D. Lawman, R. Rivakowf, H. Winger, J. Beard.

Sixth Row: A. Miller, R. Ketchum, M. King, W. Armstrong, K. Chancellor, K. Wilson, D. Philpot, B. Stitt, M. Pesch, C. Payton, R. Kingsbury, R. Alber, B. Fremerman, A. Latona, C. Hofman, R. Meyer, M. Timberlake, B. Kindrick, B. Lohman, P. Warrior, P. Hayward, R. Anderson, R. Reagan, R. Showalter.

Fifth Row: T. Dodd, B. Hill, L. Hersh, A. Brennaman, B. Cook, B. Simmons, M. Helstrom, P. Brown, M. Kartsonis, B. Kelley, V. Rogers, W. Worland, B. Peterson, C. Young, F. Schoonover, W. Harrison, W. Wonder, T. Brown, J. Curtis, J. Modlin, B. Twin, A. Gadow, J. Stasi, J. Krebs.

Fourth Row: S. Besheer, S. Gippner, R. Morris, C. Torres, Z. Zuck, M. Bell, B. Whelan, B. Young, D. Barton, P. Silence, O. Keen, B. Squires, B. Campbell, M. McNees, L. Jones, B. Riley, J. Field, L. Charles, J. Thornbury, R. Sherman, J. Thomas, F. Toub, G. Walker.

Third Row: M. Adamson, W. Lahman, B. Schlaepfer, J. Stone, L. Gerson, J. Kaufman, V. Luce, M. McGowan, L. Stroud, I. Taylor, M. Zaner, S. Thrift, E. Teel, D. Zarker, F. Sharp, D. Combs, J. Lykke, E. Vogts, A. Walker, C. Sterrett, J. Parsley, H. Tenenbaum.

Second Row: J. Simmons, R. Long, L. Parker, L. Schumacher, A. Wilcox, J. Stephens, S. Ward, S. Grimes, C. Sherwin, L. Brown, L. Vance, Z. Holder, B. Criger, B. Melton, J. Rivers, M. Watts, B. Stalnaker, B. Wangeman, M. Golding, D. Scott, J. Given, M. Tadlock.

Bottom Row: N. Tanner, N. Rodick, P. Russell, Y. Dessler, D. Penner, M. Lesser, R. Sturgess, L. Zaman, G. Zimmerling, M. Blitz, D. Tenton, B. Nelson, B. Dedmon, G. Davidson, B. Wright, B. Kramer, H. Frank, J. Haines, B. McCurnin, I. Bartlett.

SOPHOMORES

Top Row: R. Rhodes, C. Carpenter, J. Philpot, R. Huddleston, D. Dykstra, J. Wienshienk, C. McGinnis, C. Stewart, D. Jones, H. Glazer, H. Pener, E. Fenimore, V. Merl, S. Schreiber, L. Whinery, D. Brooks, L. Glass, J. Hartman, B. Shackelford, B. Ballou, A. Heske, D. Willis, R. Jones. *9th Row:* J. Loman, H. Brading, R. Dohrman, H. Hodges, J. Gorham, A. Hartig, C. Brooks, J. Moeller, T. Halley, S. Willey, B. Swegle, B. Carlson, C. Thompson, L. Aaron, P. Lerner, T. Orth, F. Lockrey, C. Skoff, R. Scribner, J. Lewis, B. Bramlette. *8th Row:* J. Hammack, W. Dillow, B. Rubenstein, J. Gorham, L. Levin, E. Furnish, H. Benthine, H. Yantis, B. Baker, B. Deterding, J. Jacobsen, F. Stein, B. Jaudon, R. Burbridge, B. Rost, B. Gray, D. Soward, G. Rabinowitz, N. Timberlake, V. Sciolaro, C. McRoberts. *7th Row:* R. Morris, B. Finkle, B. Maddex, S. Chapman, B. Wyne, B. Palmer, F. Brattin, D. Miller, J. McGovney, D. Vanderhoof, O. Phillips, R. Rollert, B. Owens, M. Whetlock, M. Brown, F. Brown, K. Smith, B. Forsyth, J. Roselli, R. Trinkle, J. Rabuse. *6th Row:* F. Florence, V. Keller, B. Smith, S. Guenther, J. Moore, B. Kirby, M. Engle, M. Elliot, M. Newell, V. Reese, E. Ballard, K. Campbell, B. Stokley, J. Leuckel, E. Schreiber, M. Chism, F. LaMonaco, L. Kippur, A. Mattoon, P. Robinson, T. Richardson, P. Hull. *5th Row:* E. Matheis, B. Kendrick, J. Russell, B. Shoemaker, E. Cohen, M. Ford, M. Combs, E. Gorman, R. McNees, F. Gage, M. Kinnamon, B. Fordemwalt, A. Shapiro, R. Hoffman, E. Brown, C. Taylor, B. Meadow, A. Clayton, S. Murphy, M. Miller. *4th Row:* M. Stoppelman, S. Van Wagner, B. Berkey, A. McKnight, C. Laughman, I. Person, N. Knox, A. Schmall, B. Kemmerer, P. Heimer, O. Peterson, A. Worland, J. Lansdowne, I. Tohline, P. Katz, L. Clatterbuck, T. Simmons, A. Hammer, B. Yocum. *3rd Row:* M. McBee, B. Turner, R. Mowry, C. Johns, M. Parker, B. Kasiah, F. Schultz, B. MacNeven, I. Duvall, A. Bishopberger, V. Bengert, B. Klapis, M. Mertle, B. Richards, L. Pollock, B. Etherton, J. Beamer, E. Lindell, H. Woltkamp. *2nd Row:* J. Wade, A. Richelieu, J. Potter, M. Shroyer, C. Marreale, M. Tobey, J. Alexander, H. Hillson, D. Westervelt, L. Shepp, G. Halstead, C. Miller, M. Critz, L. Springer, S. Crain, P. O'Leary, M. Carney, F. Goldfinger. *Bottom Row:* W. Lemmon, J. Patton, N. Garrett, R. Ryan, R. Turpin, J. Kleiman, M. Smith, G. Smith, E. Merry, D. Merry, S. Yancey, D. Oelschlaeger, B. Hammer, N. Thoes, L. Offineer, G. Barclay, M. Dickson, B. Sechrest.

Top Row: I. Block, R. Phelan, H. Meyer, G. Whitacre, C. Horning, C. North, J. Hobbs, B. Duggins, E. Trudgen, W. Robertson, J. Williams, W. Wigton, B. Sidebotham, L. Johnson, C. Keady, R. Leininger, J. Ballou, T. Wilson, R. Hartzler, K. Wright, W. MacDonald, B. Mead, M. Black, B. Brewer, W. Wright, D. Fischer, A. Bartlett, I. Janney, L. Steinhauer. *9th Row:* R. Duncan, P. Bledsoe, M. Holton, L. Hervel, E. Dunn, B. Baker, L. Hader, J. Maslan, E. Osadchey, R. Miller, M. Mason, H. Kellner, D. Piper, L. Oliver, D. Eriksen, R. Peters, B. Faulk, R. Hanks, J. Strong, F. Davis, B. Haynie, H. Wiard, H. Mowrey, B. Hemenway, H. Springer, J. Westlake, P. Gloe. *8th Row:* J. Yates, R. Stewart, D. Heath, C. Hull, R. Bailey, R. Steinborn, E. Mathers, R. Huffman, R. Louk, W. Heston, K. Bartlett, J. Bryant, J. Granzella, R. Ahlstrom, C. Ames, B. Klugman, E. Watson, W. Smith, B. DeArmond, S. MacCormack, J. Pryor, B. Kramer, L. Hemfling, R. Kessler, L. Fish, M. Vogliardo, P. Botts. *7th Row:* A. Hudgins, H. Hemfling, M. Fishman, D. Sturgess, R. Grimm, R. Clutter, J. Peterson, M. Hall, M. Frank, P. Stonestreet, D. Rice, B. Reed, W. Brown, M. Barris, N. Goodfellow, G. Harrison, M. Hiatt, J. Propst, G. Yuelkenbeck, J. Richardson, W. Reyhle, J. Schump, J. Wagner, J. Peterson, W. Walker, T. Sharp, H. Kirk. *6th Row:* B. Stock, R. Hoedl, A. Callahan, E. Kraft, P. Lukin, I. Crawford, H. Brenner, G. Beeler, E. Lewis, B. Ellis, B. Mainers, R. Martin, L. Neselroad, M. Madourous, P. McLish, M. Parker, D. Smith, D. Shockley, I. Walker, J. Tannin, N. Norman, B. Fletcher, M. Smart, I. Lapham, D. Roberson, M. Hurst. *5th Row:* H. Cavender, B. Logan, D. Brockman, M. Murray, M. Eisenberg, M. Joseph, D. Lee, F. Howard, M. Rhodes, J. Smith, B. Clements, A. Hill, B. Goldstein, A. Gottlieb, V. Lemmon, A. Gumminger, R. DeRousse, C. Carter, B. Carey, B. Church, D. Cave, R. Chaitman. *4th Row:* J. Stanley, B. Holt, P. Billings, P. Butler, B. Cathcard, R. Lloyd, J. Sheriff, C. Frogge, J. Miller, V. Davee, J. Porter, M. Roberts, P. Hughes, G. Fernandez, G. Ketchum, E. Nelson, M. Zumwalt, M. Hickson, M. Young, D. Silverman, H. Hefter, H. Alcock, R. Ford, E. Berendt. *3rd Row:* K. Anderson, J. Wilson, D. Brooks, J. Borchert, T. Connaway, J. Cousins, B. Coursey, V. Chenault, R. Davis, M. Bernard, B. Hanna, M. Gulick, D. Hatfield, B. Phillips, C. Pfeiffer, J. Sullard, H. Evans, M. Heller, B. Leedom. *2nd Row:* B. Wilson, B. Eckert, E. Dempsey, B. Eichmann, M. Rogazenski, B. Hayden, H. Rogers, A. Carlson, M. Williams, V. Marshall, F. Marshall, E. Cook, F. Furness, B. McLaughlin, B. Miller, F. Ohlhausen, E. Duncanson, S. Pearson, B. Lee. *Bottom Row:* R. Storie, F. Browne, C. Smith, A. Frankenstein, F. Warf, B. Robertson, J. Matthews, C. Moffit, F. Peterson, B. Logan, B. Locke, B. Deason, M. Fey, B. Logan, F. Zito, A. Caenepeel, S. Livingston, M. Corbin, M. Abend, D. Pemberton.

Corrales
(HOME ROOMS)

URUGUAY

In Uruguay the corrales are the favorite places for throwing the bull. We found a nice looking young gaucho but could not talk to him as he was so wrapped up in his work.

Mr. Alexander's Home Room

Top Row: J. Marino, M. Hammer, B. Trost, B. McCall, L. Gordon, E. Gilmore, H. Kaufman, B. Chapman.

Third Row: C. Herrbach, J. Linville, M. Turner, C. Klassen, T. Dodd, H. Hader, R. Chrisman, D. Liston.

Second Row: J. Barreca, R. Schwalje, M. Sherry, B. Partnoy, B. James, E. Baker, B. Gauss, C. Freed.

Bottom Row: J. Connor, D. James, A. DeCarlo, W. Miller, Mr. Alexander, B. Wiley, R. Mynatt, B. Kornis.

Miss Baer's Home Room

Top Row: B. Ormsby, C. Laughman, B. Wingfield, A. Moorehead, O. Rothberg, R. Wright, D. Barton, J. Ginsberg.

Third Row: V. Wessel, E. Feiring, J. Gillespie, D. Jones, D. Corrigan, G. Butts, M. King, R. Logan.

Second Row: B. Boone, C. Shockley, M. Helstrom, M. Walker, Miss Baer, B. Simmons, W. Armstrong, H. Yantis.

Bottom Row: B. Riley, P. Brown, D. Smith, R. Altman, S. Levin, K. Chancellor, G. Portnoy.

Miss Callahan's Home Room

Top Row: R. Batchelder, C. Long, R. Merritt, R. Cox, E. Tolin, M. Pemberton, H. Schafer, H. Hall, R. Phillips.

Third Row: L. Sanders, J. Beal, B. Wilson, R. Berglund, W. Bradly, R. Wright, K. Castor, A. Cohen, J. Hess.

Second Row: H. Zorn, B. Byrne, E. Cohn, Miss Callahan, N. McCourtney, W. Combs, T. Bay, P. Herlihy.

Bottom Row: M. Bell, G. Knaus, M. L. Whelan, V. Corlett, E. Johnson, N. Watson, G. Sanders, L. Charles.

Mr. Chamber's Home Room

Top Row: T. Parker, F. Prudden, E. Osadchey, E. Padgett, J. Williams, B. Krause, P. Pallanich.

Third Row: J. Roselli, C. Hahn, B. Hull, B. Sidebotham, R. Grimm, B. Gray, C. Zuck.

Second Row: B. Yocum, M. Welsh, R. Trinkle, Mr. Chambers, P. Diggs, G. Disselhoff, B. Meyer.

Bottom Row: T. Mathews, B. Whelan, M. Nelson, D. Cavender, B. Young, F. Theiss, B. Meadow.

Miss Clapp's Home Room

Top Row: D. Keltner, B. Partin, L. Liese, C. Nelson, E. Blohm, J. Clerico, D. Westendick, L. Osborn, H. Smith.

Third Row: F. Stratemeier, B. Fox, P. Blyholder, M. Rinsland, J. Myers, W. Maddux, M. Pollock, F. Smeehuysen, R. Kingsbury.

Second Row: B. Hargis, N. Hartpence, R. Danemann, M. Blumenthal, Miss Clapp, R. Alber, D. Hill, P. Deering, B. Hisle.

Bottom Row: D. Runyan, C. Acton, J. Rusk, E. Gloe, J. Povlovich, M. Henson, B. Bundy, D. Ledford, E. Berry.

Miss Compton's Home Room

Top Row: B. Huff, D. Moore, G. Loveland, B. Raines, J. Dworak, D. Ewing, J. Stone, P. Koklas.

Third Row: G. Bockelman, R. Davis, W. Brodbeck, L. Niebrugge, A. Neumeyer, D. Jenkins, H. Hadley.

Second Row: N. Dye, J. Koutelas, E. Brown, W. Lahman, L. Gerson, G. Davidson, H. Kaufman.

Bottom Row: H. Huffman, L. Etzenhouser, L. Parker, N. Boone, A. Latona, B. Coombs, R. Long.

*Miss Cornell's Home Room at End of Section

Mr. Crist's Home Room

Top Row: R. Cox, M. Pemberton, D. Wren, Mr. Crist, D. Eyer, W. Peterson, S. Green.

Second Row: D. Philpot, O. Keen, M. Butler, L. Tolle, P. Silence, M. Bell, B. Campbell.

Bottom Row: L. Charles, W. Fox, C. Hofmann, D. Melton, K. Wilson, B. Cook.

Miss Dahl's Home Room

Top Row: J. Baum, R. Atkeisson, R. Quick, C. O'Neill, E. Moran, T. Allison, C. Elledge, T. Armitage.

Fourth Row: E. Krekel, B. Copas, J. Leader, J. Guptill, R. Landes, H. Duncan, W. Lamb, D. Thompson.

Third Row: R. Kinnamon, E. Clutz, J. Pappas, R. Smith, M. Levitch, M. Bushong, B. Vanderhoof, H. Lerner.

Second Row: V. Fisher, B. West, M. Martin, Miss Dahl, C. Baum, B. Wacknov, R. Lalla.

Bottom Row: M. Adams, J. Johnson, M. Coleman, B. Crawford, M. Bauman, M. Ehart, B. McIntire.

Mr. Davis' Home Room

Top Row: B. Wheeler, B. Lips, C. Langseth, L. Mosby, J. Rodier, B. Rodekoff, R. Matheson, H. Cox.

Third Row: P. Sokolof, W. McIntyre, G. Kopulos, E. Dixon, F. Mason, J. Lewis, D. Dillon, T. Bramlette.

Second Row: D. Heath, P. Daniel, A. Cohen, Mr. Davis, D. Freeman, L. Rodier, J. Maloney.

Bottom Row: M. McConnell, M. Carlson, C. Miller, J. Howell, M. Bartley, I. Friedman, J. Phillips.

Mr. Diersen's Home Room

Top Row: B. Squires, J. Neal, R. Adamson, B. Tolin, E. Armstrong, S. Gippner, J. Powell.

Third Row: B. Kelley, V. Emery, E. Bartlett, D. Blass, E. Athey, H. LaNoue, B. Peterson, B. Siegel.

Second Row: B. Kramer, M. McNees, F. Schoonover, Mr. Diersen, B. Mills, N. Gillis, C. Wilson.

Bottom Row: B. Riley, M. Mahr, L. Jones, V. Rogers, P. Fretz, N. Rodick, L. Myers.

Mr. Estes'—Miss Wing's Home Room

Top Row: M. Brading, M. Brading, J. Johnson, M. Hobbs, A. Furnish, A. Raccuglia, J. Sheldon, J. Strong.

Third Row: F. Tate, R. Martin, M. Potter, J. Hensley, D. Wuthnow, I. Fogel, C. Shockley, N. Moon.

Second Row: M. Lewis, M. McIntyre, M. Ferguson, E. Fisher, Miss Wing, B. Westrope, R. Weiss, B. Irish.

Bottom Row: A. Burt, J. Granzella, E. Long, S. Kaufman, C. Elder, L. Chapman, K. Bledsoe.

Mr. Forbe's Home Room

Top Row: B. Brown, B. Hanna, M. Mazon, C. Keady, R. Peters, W. Wigton, N. Jungbluth, C. North, J. McMurray.

Third Row: L. Oliver, N. Tracy, I. Dixon, V. Chenault, F. Ohlhausen, D. Fischer, B. Coursey, G. Ketchum, J. Porter.

Second Row: R. Hertzfield, J. Sheriff, B. Carey, V. Davee, Mr. Forbes, B. Locke, R. Davis, L. Englebroke, J. Cousins.

Bottom Row: J. Richardson, J. Propst, R. Rost, P. Atchley, R. Lloyd, R. Leininger, E. Mathers, R. Meiners.

Mr. Frerking's Home Room

Top Row: B. Wallis, D. Hanncock, G. Jianas, G. Percifield, A. Wilson, M. Smith, T. Vader, T. Callahan, N. Dellinger.

Third Row: J. Squires, E. Adams, J. Sandler, S. Green, T. Gordon, J. Iles, R. Eisenberg, E. Bishoff, L. Thomas.

Second Row: R. Rogge, H. Summers, M. Brookshire, M. Raccugulia, Mr. Frerking, V. Patti, D. Mahaffey, B. Razer, M. Taylor.

Bottom Row: M Bass, B. Lieber, P. Lindsey, B. Shop, R. Johnson, V. Maul, D. Urquhart, B. Clark.

Miss Grubb's Home Room

Top Row: T. Neel, F. Press, H. Campbell, R. Hay, B. Short, C. Woltkamp, M. Manfield, L. Carothers.

Third Row: M. Baum, S. Siegel, D. Tompson, E. Clark, A. Kantar, C. Davis, M. Lawrence, J. Kimball, H. Prater.

Second Row: V. Marks, B. Peters, D. Willson, H. Rittmaster, Miss Grubbs, V. Billings, N. Johnson, M. Helm, D. Raines.

Bottom Row: R. Nauyoke, M. Bogart, S. Besheer, D. Nutt, D. Butner, J. Leuckel, J. Slight, M. Harris, G. Chaplin.

Miss Grube's Home Room

Top Row: M. Shryock, S. Peterson, G. Brozen, H. Frank, D. Reubart, C. Gubera, R. Lichteig, D. Isaac, B. McCurnin, H. Eager.

Fourth Row: D. Curtis, N. Braden, K. Lawson, V. Courtois, S. Bewick, J. Middleton, B. Brady, J. Williams, M. Scott.

Third Row: K. Sholtz, D. Holt, J. Senner, C. Goodman, N. Christenson, M. Allen, L. Ludgate, J. Kartsonis, J. Levich.

Second Row: B. Carr, K. Gardonia, N. Davis, C. Williams, Miss Grube, R. Polsky, D. Penner, H. Scharf, H. Rosenfield, B. Morgan.

Bottom Row: D. Levine, G. Jones, M. Dreisbach, B. Schaefer, E. Culbertson, L. Salander, B. Brooks, B. Wilson, V. Cross.

Mr. Guemple's Home Room

Top Row: W. Palmer, B. Twin, R. Jones, V. Reece, B. Maddex, D. Thompson, D. Willis, A. Hartig.

Third Row: O. Peterson, S. Murphy, E. Cohen, J. Rabuse, F. Lockrey, M. Rugel, C. Skoff, P. Heimer.

Second Row: T. Halley, M. Combs, R. Kessler, A. Clayton, Mr. Guemple, A. Hammer, D. Miller, D. Woodrome, B. Smith.

Bottom Row: M. Smart, J. Lewis, A. Worland, V. Keller, D. King, B. Shoemaker, B. Bramlette, S. Willey.

Mr. Hann's Home Room

Top Row: C. Hoffman, H. Ambrosius, B. Campbell, C. Barber, H. Cramer, R. Fulton, N. Groves, F. Campbell, J. Schwartz.

Third Row: B. Snyder, D. Williams, B. Bolander, B. Dollard, G. Lovell, M. Meinsen, Mr. Hann, E. Wever.

Second Row: B. Fox, A. Shelton, N. Childers, E. Clark, N. Zimmerling, G. Wessley, M. Adcox, E. Rhodes.

Bottom Row: B. Wilcken, M. Ballinger, M. Braden, F. Hoffman, L. Wilson, J. Brod, J. Yates.

Mr. Harley's Home Room

Top Row: S. Katz, D. Baker, P. Mitchell, C. Davis, R. Porter, B. Mitchell, P. Lerner.

Third Row: S. Hickman, J. Smith, H. Anderson, A. Krebs, B. Fairchild, P. Hull, P. Meyer.

Second Row: L. Taylor, D. Franklin, A. Heske, Mr. Harley, L. Offineer, B. Turner, J. Loman.

Bottom Row: F. Brattin, D. Valenti, D. Curvan, C. Johns, R. Kirk, M. McBee.

Mr. Hayes' Home Room

Top Row: M. Pesch, T. Prout, P. Hayward, F. Reed, O. Jarman, R. Farmer, G. Robertson.

Second Row: D. Palmer, R. Walters, R. Gornall, B. McDaniel, R. Foster, S. Lerenberg.

Bottom Row: R. Dreyer, H. Rubin, M. Fulton, Mr. Hayes, B. Wilson, R. Anderson.

Mr. Heischman's Home Room

Top Row: W. McDonald, R. DeRouse, J. Snow, R. Grauberger, B. Sherland, J. Chedester, M. Shope, J. Stines, L. Levin, B. Mead.

Third Row: J. Lapham, O. Pinsker, M. Wilson, B. Hemenway, D. Dougan, E. Shocklee, W. Heston, B. Creasman, H. Brundage, R. Huddleston.

Second Row: J. Lloyd, E. Dempsey, R. Reyhle, D. Smith, R. Lee, Mr. Heischman, B. Wallace, W. Wilson, J. Brooks, R. Duncan.

Bottom Row: F. Browne, J. Schump, J. Harrison, T. Sharp, R. Radford, B. Bridges, M. Firestone, R. Louk, D. Sturges, D. Roberson.

Miss Henry's Home Room

Top Row: P. Brown, B. Duggins, I. Shapiro, B. Lawing, B. Stanton, B. Kiefer, W. Eubank.

Second Row: S. Eagles, R. Stagg, H. Klopper, B. Bucher, G. Scott, B. Miller, M. Annis.

Bottom Row: M. Biltz, E. Hall, J. Campbell, V. Dyer, E. Lowe, E. Bane.

Miss Humphrey's Home Room

Top Row: W. King, R. Hudson, R. Brock, K. Edwards, L. Martin, R. Staiger, D. Reid, N. Sudvarg.

Third Row: M. Hahn, V. Miller, M. Altman, J. Gaba, M. Whitehead, E. Ironsmith, H. Hoover, R. Howard.

Second Row: M. Waite, M. DeLeve, R. Levin, I. Baker, J. English, D. Tager, R. Michaelson.

Bottom Row: L. Baellow, S. Schwartz, H. Romer, W. Koutelas, T. French, B. Stokley.

Miss Keating's Home Room

Top Row: W. Willard, B. Wilson, I. Tohline, D. Grundy, C. Indelicato, M. Eriksen, G. Spenser.

Second Row: B. Sanderson, N. Cessna, V. Scott, S. Swint, Miss Keating, L. Gaines, D. Cox.

Bottom Row: J. Simmons, M. Slater, B. Blocher, A. Brink, F. Cowan, D. Leiter, M. Hession.

Mr. Keller's Home Room

Top Row: R. Schlesinger, S. Sobelman, A. Botwinik, G. Woerner, R. Criger, R. McHenry, A. Stuart, E. Martin, J. Luker, R. Corp.

Third Row: J. Logan, A. Borchert, M. Lehner, W. Smith, E. Cates, K. Turner, J. McInteer, W. Bangs, L. Kelly.

Second Row: J. Benjamin, O. Chancellor, W. Ascherin, K. Denniston, L. Atkeisson, J. Fredrick, J. Kempter, H. Epstein, C. Fulkerson, K. Davidson.

Bottom Row: W. Wiley, R. Beck, S. Graham, B. Lawrence, Mr. Keller, D. Eyer, K. Wever, P. Williams, I. Bartlett.

Miss Kite's Home Room

Top Row: P. Gloe, B. Church, T. Wilson, M. Black, J. Westlake, I. Janney, B. Brewer, H. Alcock, K. Wright.

Third Row: I. Block, W. Forsythe, K. Anderson, R. Hoedl, L. Fish, P. Batts, R. Hartzler, G. Whitacre, A. Bartlett.

Second Row: B. Holt, M. Heller, D. Cave, E. Berendt, D. Brockman, E. Matheis, H. Kellner, H. Cavender, R. Ford.

Bottom Row: B. Leedom, R. Chaitman, A. Callahan, B. Logan, R. Clutter, G. Beeler, D. Heath, M. Abend.

Miss Leibengood's Home Room

Top Row: C. Watts, A. Anderson, H. Lerner, L. Winbigler, W. Clark, R. Seible, D. Brown, J. Bullard.

Second Row: Y. Kessler, B. Creagh, S. Nichols, C. Atkinson, R. Leibengood, E. Greenberg, T. Boyle, J. Frances.

Bottom Row: V. Bellafoire, D. Adkins, R. Wiles, B. Adams, W. Kennedy, M. Aschwanden, A. Bellafoire.

Mr. Lockridge's Home Room

Top Row: E. Duncanson, F. Howard, B. Bradford, R. Lickteig, E. Furnish, M. Meinsen, L. Perkins.

Third Row: C. Smith, W. Brown, H. Benthine, M. Brown, F. Brown, S. Risley, B. Hayden.

Second Row: H. Rogers, B. Herzog, M. McLish, Mr. Lockridge, A. Frankenstein, L. Herzog, G. Miller.

Bottom Row: C. McRoberts, F. Warf, V. Sciolars, A. Carlson, Y. Mansour, N. Timberlake.

Mr. Lukens' Home Room

Top Row: M. King, A. Manning, F. Hoeschle, E. Bartlett, W. Rider.

Second Row: B. Hurley, D. Cox, Mr. Lukens, D. Brown, N. Braswell.

Bottom Row: S. Peterson, L. Erlandson, B. Staley.

Mr. McDaniel's Home Room

Top Row: C. Young, W. Lawson, S. Ward, C. Sterrett, C. Thompson, S. Vogliardo, J. Thomas, B. Stahl.

Third Row: G. Walker, J. Thornburg, M. Zaner, E. Vogts, A. Walker, G. Warshasky, E. Collins, F. Toub.

Second Row: T. Parish, R. Sturgess, G. Timberlake, Mr. McDaniel, S. Thrift, I. Taylor, E. Teel, V. Robertson.

Bottom Row: J. Stasi, J. Lykke, L. Stroud, E. Swinney, S. Stott, M. McGowan, G. Zimmerling, L. Zaman.

Mr. Oldendick's Home Room

Top Row: M. Vogliardo, D. Silverman, H. Hefter, M. Gorham, D. Heath, C. Pfeiffer, I. Person, A. Magee.

Third Row: M. Kinnamon, H. Evans, E. Nelson, R. Mowry, L. Millard, S. Parnell, J. Russell, F. Marshall.

Second Row: S. Sarser, B. Miller, L. Springer, Mr. Oldendick, B. Hammer, L. Greenwell, B. McLaughlin, D. Snodgrass.

Bottom Row: B. Sechrest, L. Rogozenski, B. Robertson, S. Pearson, I. Wilson, E. Lindell, S. Livingstone, D. Pemberton.

Miss Oldham's Home Room

Top Row: B. Duggins, G. Harrison, L. Rothenberg, D. Phelan, E. Watson, B. Haynie, B. Klugman.

Third Row: R. Ahlstrom, R. Ellis, V. Lemmon, M. Zumwalt, M. Hiatt, D. Hatfield, E. Holcomb.

Second Row: D. Graham, A. Gottlieb, A. Caenepeel, Miss Oldham, D. Lee, J. Borchert, M. Gulick.

Bottom Row: N. Goodfellow, R. Miller, F. Zito, D. Enloe, V. Marshall, T. Connaway, B. Goldstein.

Miss Purnell's Home Room

Top Row: S. Anderson, R. Robison, I. Allen, D. Leiser, M. Schoen, E. Bruns, H. Richelieu, B. Johnson, I. Bagby.

Fourth Row: A. Morris, J. Bowers, E. Martin, L. Trautwein, B. Davidson, M. Isbell, L. Wells, J. Bradley, B. Braley.

Third Row: D. Manrose, J. Phillips, R. Potts, C. Wyse, E. Nagel, N. Christeson, D. Berlew, L. Burton, M. Bauman.

Second Row: F. Wolfe, P. Johnston, B. Kelly, R. Jackson, M. Richardson, M. Morgan, C. Snyder, P. Phillipe, B. McCutcheon.

Bottom Row: B. Shockey, M. Bressel, V. Cashion, D. Underhill, V. Schranz, V. Cramer, P. Phillips, B. Dunn, B. Glazier.

Miss Road's Home Room

Top Row: A. McKnight, L. Shepp, D. Scott, S. Crain, J. Borchert, F. Pollock, D. Avery, P. Reaves, J. Potter, R. Turpin.

Fourth Row: B. Berkey, S. Van Wagner, A. L. Carter, H. Hillson, L. McGee, M. Parker, G. Barclay, J. Graham, R. McNees, L. Larkey.

Third Row: J. Given, M. L. Smith, B. Etherton, M. Stoppelman, L. Clatterbuck, G. Smith, G. Bausewein, E. Reeves, V. Lee, D. Oelschlaeger.

Second Row: B. Frazier, B. MacNeven, P. O'Leary, D. Merry, B. Kendrick, N. Garrett, G. Halstead, W. Lemmon, T. Simmons, M. Shroyer.

Bottom Row: B. Stock, R. Ryan, B. Foster, M. Keele, E. L. Cook, P. Katz, J. Patton, M. Tadlock, S. Yancy, B. Deason.

Mr. Robert's Home Room

Top Row: R. Vick, E. Welsh, B. Caudle, B. Beck, B. Dietrich, R. Mattingly, B. Tarwater, J. Marino.

Third Row: W. Crossno, A. Mendelsohn, E. Clarke, R. Bates, D. Brenton, G. Baru, M. Wilner, J. Corbett.

Second Row: R. Ohlhausen, G. Kolb, G. Eaton, J. Fritz, C. Perkins, G. McLaird, B. Morris.

Bottom Row: J. Kurz, J. Inman, B. Van Horn, B. Weiser, Mr. Roberts, B. Burns, B. Reed, J. Sante.

Miss Robertson's Home Room

Top Row: W. Clark, S. Kurs, B. Richards, E. Miller, R. Culbertson, M. Critz, B. Nelson.

Third Row: G. James, M. Mertle, J. Hammack, G. Plattner, J. Grimes, C. Miller, H. Glazer.

Second Row: M. Galitzky, R. Bissel, N. Corbley, Miss Robertson, D. Lahman, M. Clouse, E. Schoen.

Bottom Row: M. Miller, J. Kleiman, B. Logan, J. Peters, D. Lichtor, E. Salzman, B. Rubenstein.

Mr. Salmon's Home Room

Top Row: B. Line, B. Chick, P. Rininsland, K. White, W. Owens, J. Carduff, B. Brooks, J. Ditzler.

Third Row: S. Louis, J. Harsh, B. Anderson, B. Spear, B. Wedekind, R. Harris, T. Matthews, A. Gabie.

Second Row: V. Braley, M. Skinner, M. Reich, H. Bittner, Mr. Salmon, P. Park, N. Baker, B. Smith.

Bottom Row: E. Breitag, J. Richardson, P. Phillips, M. Mowry, M. Matthews, S. McGinness, M. Staley, P. Ewell.

Miss Sandberg's Home Room

Top Row: D. Blickhan, P. Taylor, A. Brennamen, W. Shouse, B. Drew, B. Farrell, E. Lighthizer.

Third Row: R. Ketchum, N. Thoes, K. Finnell, B. Hill, B. Schlaepfer, M. Segi, R. Wyss.

Second Row: A. Miller, F. Sharp, L. Hersh, Miss Sandberg, M. Masters, T. Richardson, D. Jones.

Bottom Row: D. Zarker, B. Williams, F. Willis, L. Reed, M. Adamson, N. Donald, M. Black.

Mr. Schlager's Home Room

Top Row: J. Beard, M. Long, F. Preuitt, C. Davis, B. Dunn.

Second Row: C. Comstock, H. Tenenbaum, Mr. Schlager, B. Newcomb, J. Lerch.

Bottom Row: S. Harvey, I. Carswell, F. Sartori, B. Rice.

Miss Scott's Home Room

Top Row: B. DeArmond, A. Schmall, H. Wiard, R. Rhodes, O. G. Phillips, B. Hemenway, A. Bishopberger, B. Kemmerer, V. Bengert.

Third Row: G. Rabinowitz, L. Glass, B. Finkle, I. Gorman, N. Kahn, N. Knox, M. Fishman, J. Moeller, R. Morris.

Second Row: J. Peterson, F. Davis, M. Roberts, R. Anderson, N. Emerson, R. Miller, I. Duvall, M. Adcox.

Bottom Row: B. Eichmann, K. Allen, S. Guenther, M. Frank, Miss Scott, M. Steinborn, P. Hughes, L. Chaplin, F. Toler.

Mrs. Scoville's Home Room

Top Row: P. Russell, J. Rivers, V. Rose, S. Kusnetzky, J. Northern, R. Potter, C. Smith, N. Tanner.

Third Row: J. Berndt, L. David, M. Watts, K. Gallagher, D. Smith, D. Harris, D. Watson, J. Haynes.

Second Row: L. Rowland, H. Grampas, B. Stalnaker, Mrs. Scoville, G. O'Leary, N. Wallace, E. Spencer.

Bottom Row: N. Steele, V. Woods, M. Lesser, F. Jones, H. Gillespie, L. Latimer, H. Lieber.

Mrs. Shafer's Home Room

Top Row: E. Potts, N. Thomas, C. Bates, F. Lilly, J. Turpin, C. Thierfelder, L. Daniels.

Third Row: M. Trams, D. Rinkenbough, M. Bobb, G. Watling, B. Kramer, R. Anderson, L. Jeppesen.

Second Row: C. Moffit, J. Walker, R. Meyerowitz, V. Schockley, D. Rice, E. Merry, J. McDonald.

Bottom Row: M. Parker, M. Joseph, B. Nixon, D. Smith, J. Fannin, E. Herzog.

Mr. Slaymaker's Home Room

Top Row: A. Bassin, L. Shanin, E. Schranz, B. French, B. Phillips, R. Meyer, K. Dixon, J. Kresse.

Third Row: A. Moore, V. Norton, F. McGowan, H. Cox, C. Keen, H. Libby, H. Hicks, C. Blaich.

Second Row: V. Moench, C. Williams, F. Lodyga, K. Lucas, Mr. Slaymaker, T. Ryan, L. Mariani, C. Pule, M. Maier.

Bottom Row: J. Manfredi, F. Dunn, B. Fray, R. Boggs, G. Alexander, A. Coppaken, D. Bolander, B. Jennings.

Sgt. Spike's Home Room

Top Row: R. Dalton, J. Parsley, B. Davis, R. Levine, E. Stinson, M. Blakeman, L. Floyd, B. Johnson, L. Johnson, N. Schoonover, R. Showalter, R. Samsel.

Fourth Row: L. French, J. McGovney, A. Klugman, H. Meyer, V. Merl, H. Winger, P. Buckley, E. Fenimore, R. Rollert, R. Harris, E. Smith, J. Benner.

Third Row: B. Carrol, B. Ozburn, J. Hartman, T. McGinnis, J. Vleisides, J. Weinshienk, D. Lawman, J. Modlin, D. Adelman, M. Burns, C. Stewart, C. Ingram.

Second Row: R. Brown, A. Riggs, V. Tagmeyer, D. Covert, A. Brenner, B. Coleman, R. Chaffin, R. Vanderhoof, K. Brown, B. Shackelford, P. Brooks, C. Thompson.

Bottom Row: R. Ribakoff, R. Sherman, J. Kaut, L. Kessler, Sgt. Spikes, D. Finke, R. Sante, M. Martz, S. Schreiber, H. Penner.

Miss Tomlin's Home Room

Top Row: R. Smith, H. Gustafson, E. Rusterholtz, D. Taylor, H. Pickering, T. Neely, E. Spies, B. Webster, E. Finkle.

Third Row: B. Tattershall, B. Wangeman, F. Fichman, A. Gadow, R. Welton, D. Saunders, J. Stephens, F. Bruns, D. Smith.

Second Row: W. Harrison, L. Copeland, C. Shull, J. Schock, Miss Tomlin, L. Dedman, M. Stiers, W. Chenault, S. Casler.

Bottom Row: N. Cornwall, R. Taylton, M. Pesch, B. Stitt, E. Brockhouse, E. Sogas, D. Stansbarger, C. Payton.

Miss Von Unwerth's Home Room

Top Row: J. Jacobsen, B. Grimm, A. Hoeschele, B. Faulk, J. Browning, R. Carlson, R. Hanks, L. Botkin.

Third Row: E. Brown, N. Dolginow, J. Bryant, J. Alexander, H. McLear, L. Whinery, J. Krebs, R. Rauzi.

Second Row: B. Baker, T. Orth, B. Deterding, W. Horne, Miss von Unwerth, A. Criser, B. Kamm, J. Lansdowne, R. Burbridge.

Bottom Row: J. Gorham, F. Goldfinger, P. Sutcliffe, A. Cohen, R. Scribner, L. Aaron, L. Steinhauer, F. Stein, B. Swegle.

Miss Wardell's Home Room

Top Row: B. Klapis, D. Wait, G. Porter, M. Haley, B. Scott, B. Zack.

Second Row: E. Abernathy, P. Van Hoye, Miss Wardell, A. Reisner, J. Conerly, B. Hiltabidel.

Bottom Row: R. Cheatham, J. Beamer, M. Level, C. Taylor, I. Prevan.

Mr. Watson's Home Room

Top Row: E. Bellah, J. Mallon, A. Pfaff, J. Bevis, D. Quisenberry, O. Jackson, C. Marshall.

Second Row: H. Jackson, C. Pewitt, Mr. Watson, D. Ruede, D. Lutes, D. Crook.

Bottom Row: C. Sloan, J. Shaw, S. Rosen, C. Ramos, V. Zates, D. Moore.

Miss Welsh's Home Room

Top Row: D. Unkefer, F. Cambell, K. McHenry, L. McDonell, C. Sherwin, E. Hart, B. Ellingsworth, F. Lemon.

Second Row: B. McLaird, B. Plummer, B. Stansbarger, Miss Welsh, Y. Taylor, L. Underwood, V. Middleton.

Bottom Row: M. Epstein, C. Yeo, D. Fenton, M. Demain, D. Gaines, B. Fremerman, W. Worland.

Miss Westerfield's Home Room

Top Row: B. French, J. Hunt, E. Brower, J. Reese, H. Browning, B. Goshorn, A. Gubera, D. Hines.

Third Row: J. Parker, L. Tivin, M. Hill, M. Talman, H. Katz, C. Evans, R. Shofe, V. Wagenknecht.

Second Row: H. Harris, V. Stanley, H. Burgert, E. Childers, Miss Westerfield, M. Gordon, C. Brown, D. Bockelman, S. Oelschlaeger.

Bottom Row: V. Hewit, N. Burasco, E. Zaman, W. Plouch, A. Finch, B. Le Sage, M. Brooks, P. Wiley.

Miss Whitney's Home Room

Top Row: A. Wilcox, B. Criger, J. Gonzales, D. Millikan, F. Snow, S. Grimes, B. French, G. Webb.

Fourth Row: B. Owens, L. Vance, W. George, J. Field, L. Delphia, E. Ballard, L. Schumacher, C. Blomquist.

Third Row: G. Chulufas, M. Whitlock, F. Nolte, K. Campbell, M. Carney, B. Stevenson, M. Golding, P. Robinson.

Second Row: M. Dickson, R. Hoffman, A. Shapiro, V. Smith, Miss Whitney, F. Bass, E. Liber, J. Leuckel.

Bottom Row: Z. Zuck, M. Chism, Z. Holder, P. Brown, M. Williams, E. Schreiber, G. Barclay, F. Scott.

Miss Wiberg's Home Room

Top Row: D. Bull, K. Bartlett, J. Stanley, B. Davis, L. Hader, M. Murray, H. Passman, W. Wright.

Third Row: R. Bailey, M. Swain, H. Woltkamp, C. Horning, R. Vogts, P. Stonestreet, V. Luce, I. Crawford.

Second Row: R. Huffman, H. Kirk, E. Lewis, Miss Wiberg, C. Hull, H. Brenner, H. Springer.

Bottom Row: P. Butler, D. Brooks, F. Kennedy, M. Mason, E. Dunn, E. Craft, M. Holton.

Miss Wolfson's Home Room

Top Row: B. Prout, B. Bradley, D. Wedekind, J. Seavy, D. Box, R. Jackson, J. Otellio, R. Brubaker, T. Pappas.

Second Row: D. Aunspaugh, H. Fincher, D. Beiser, W. Lucker, F. Hixson, S. Fuhrman, E. McGinnis, D. Hutchin, G. Jones.

Bottom Row: J. Cochran, B. Bush, S. Davis, B. Gardner, B. Savage, V. Smith, M. Hall, F. Oddo.

Miss Wynne's Home Room

Top Row: B. Arthur, R. Thompson, J. Curtis, R. Torres, E. Chase, G. Tamblyn, D. Menze, D. Capshaw.

Third Row: M. Timberlake, E. Brennaman, T. Brown, B. Wonder, M. Mails, B. Bishop, H. Behnke, J. Pryor.

Second Row: P. Adelman, B. Lohmar, L. Kippur, B. Jaudon, I. Francis, J. Rimmer, S. MacCormack, M. Bostic.

Bottom Row: B. Kindrick, E. Rimmer, J. McCown, B. Wright, C. Jones, M. Elliott, J. LoMonaco, P. Warrior, V. Parla.

Miss Cornell's Home Room

Top Row: N. Finke, E. Duggan, L. Sherer, B. Kreps, D. Mullens, B. Horn, B. King, H. Copeland.

Third Row: J. Gorham, M. Belman, I. Bergman, S. Weintraub, C. McFarland, B. Hillen, R. Alexiou, M. Holzman.

Second Row: E. Hynes, L. Berger, J. Fretz, Miss Cornell, C. Caronna, D. Levy, M. Connor, C. Hicks.

Bottom Row: B. Chaitman, M. Hamacher, M. Allin, B. Gentry, R. Daugherty, D. Carter, B. Crawford, C. Mirot.

"Papa's Little Helper (?)"

Mr. Salmon and Peggy Sue Ewell, librarian.

The homerooms this year have made it possible to carry out a number of projects. As always, the activity ticket and Centralian sales were made in the homerooms by the installment plan. All sorts of defense work, such as knitting, the selling of defense stamps, collecting stamps for dye and aiding in the coat hanger drive were accomplished. Some rooms sang war songs every week and wrote to soldiers. Each class did its best to be 100 per cent in the purchase of Luminaries and in the bringing in of clean-up slips. All class elections had their beginnings in these divisions.

To all our "good neighbors" at Central,

Who, by their co-operation and understanding, have transformed our dream of a 1942 Pan-American Centralian into a reality:

To all our advisors, and especially to Miss Lewis, who all year kept us moving toward our goal, and to Miss Humphrey, without whom we could not have interpreted ourselves to our neighbors or them to us;

To the typing classes, who put our "stuff" into print;

To the band, that helped make our campaign such a success, and to Bobbie Wedkind and Bob Line who planned the campaign;

To Stanley Louis, Bill Bucher, Ted Prout, and Helen Brenner for their fine support of the regular art staff;

To Mr. Watson and his sales force, with an extra word for Bud French, Pete Daniels, Calvin Keen, and George Robertson, for their "super" salesmanship;

And finally, to each and every Centralite, for whom this book was made and whose spirit it embodies—

Gracias!

The Pan American Centralian Staff

Panorama

Círculos y Actividades
(CLUBS AND ACTIVITIES)

BUENOS AIRES

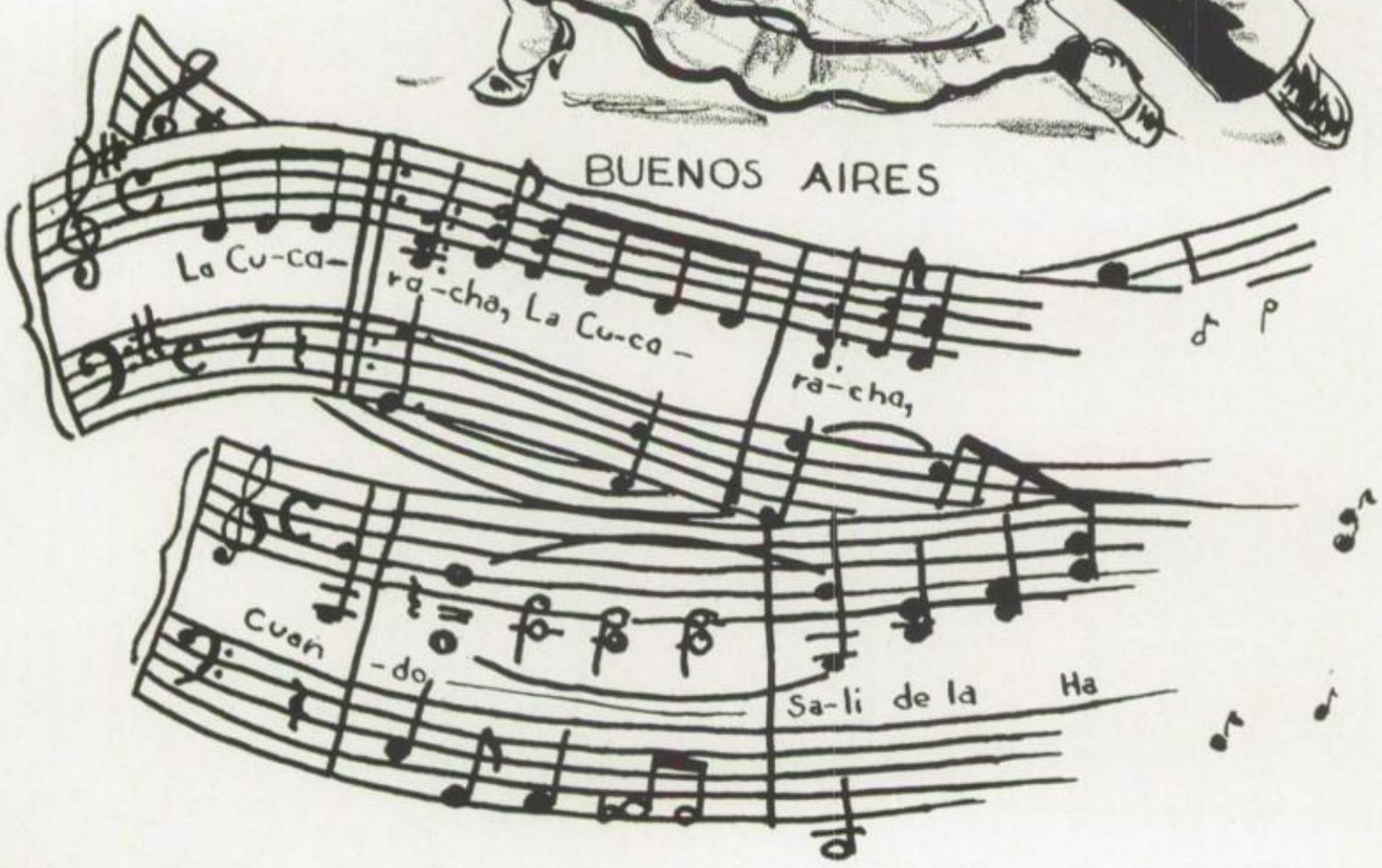

Zoology Club

OFFICERS

	FIRST TERM	SECOND TERM	THIRD TERM
President	Bill Brooks	Charles Thierfelder	Georgia Scott
Vice-President	Georgia Scott	Jay Carduff	Tom Parker
Secretary-Treasurer	Julia Fretz	Norma Corbley	Beverly Bundy
Critic	Tom Parker	Marjorie King	Bob Twin
Sergeant-at-Arms	Hugh Libby	Dale Bolander	Eleanor Lowe
Program Chairman	Jay Carduff	Julia Fretz	Charles Thierfelder

Zoology Club

Top Row: B. Stansbarger, R. Batchelder, N. Groves, F. Press, B. Wilson, D. Bolander, T. Vleisides, B. Foster, R. Farmer, J. Otellio, C. Perkins. *5th Row:* B. Taylor, V. Rose, L. Larkey, J. Bowers, J. Snow, B. Hull, R. Davis, J. Fritz, R. Thompson, D. Lutes, C. Indelicato. *4th Row:* L. Rodier, C. Pewitt, C. Wyse, G. Scott, M. Meinsen, E. Duggan, V. Luce, M. Zaner, B. Snyder, H. Copeland, V. Courtois, D. Scott. M. Braden. *3rd Row:* L. McGee, S. Swint, N. Childers, E. Wever, N. Christenson, E. Martin, J. Beal, B. Fox, C. Thierfelder, N. Corbley, D. Wuthnow, Mr. Hann, M. King, D. Wilson. *2nd Row:* G. Wessley, M. Carlson, Miss Leibengood, D. Avery, H. Richelieu, M. Helstrom, N. Gillis, K. Gardonia, L. Rowland, M. Bauman, D. Enloe, R. Michaelson, R. Tarlton. *Bottom Row:* J. Yates, R. Myerowitz, B. Sanderson, J. McCown, M. Ballinger, S. Davis, T. Bay, C. Carlson, F. Hofmann, D. Holt, M. Richardson, M. Helm.

Top Row: R. Merritt, H. Libby, F. Snow, D. Millikan, M. Smith, B. Webster, L. Winbigler, L. Johnson, R. Worth, J. Sheldon, M. Shope, C. Davis, I. Shapiro. *5th Row:* J. Smith, L. McDonell, T. Parker, A. Fordemwalt, M. Haley, W. Johnson, A. Wilcox, F. Fishman, T. Pappas, D. Saunders, R. Wright, K. Davis. *4th Row:* B. King, B. Fox, N. Johnson, S. Green, D. Westendick, N. Dolginow, H. Ambrosius, B. Davidson, B. Bundy, Mr. Hann, F. Smeehuyzen, B. Wingo, O. Keen. *3rd Row:* E. Hall, D. Glass, D. Hutchin, N. Hartpence, J. Given, R. Danemann, T. Orth, B. Kamm, B. Huff, E. Clark, D. Hill, E. Bartlett, M. Adcox. *2nd Row:* L. Stroud, R. Rubenstein, Miss Leibengood, S. Peterson, C. Jones, S. Eagles, C. Thierfelder, J. Carduff, E. Swinney, V. Rogers, M. Bogart, D. Carter, B. Crawford, E. Tilson. *Bottom Row:* E. Liber, L. Wilson, M. Morgan, B. Kahn, D. Ledford, E. Lowe, B. Hargis, J. Fretz, E. Breitag, B. Herzog, C. Phillips, Z. Holder.

Top Row: G. Baru, H. Bergert, M. Hill, B. Partin, B. Eyer, J. Beard, M. Hammer, D. Sherman, O. Jackson.

Fifth Row: S. Levin, J. Parker, D. Best, S. Green, D. Westendick, L. Osborn, C. Klassen, K. Gallagher, N. Tanner, D. Smith, B. Bundy.

Fourth Row: L. Charles, S. Eagles, D. Watson, J. Field, B. Johnson, R. Danemann, N. Johnson, B. Weiser, E. Abernathy, H. Richelieu, D. Lichtor.

Third Row: H. Lieber, B. Hillen, M. Masters, E. Liber, M. Pollock, S. Oelschlaeger, M. McIntyre, M. Lesser, R. Dreyer, V. Schranz, B. Sanderson.

Second Row: C. Blomquist, M. Mowry, J. McCown, M. Adams, E. Herzog, L. Herzog, B. McIntyre, B. Hiltabidel, M. Aschwanden, P. Wiley.

Bottom Row: E. Zaman, C. Marshall, C. Brown, Miss Westerfield, D. Harris, J. Grimm, M. King.

Top Row: E. Blohm, H. Libby, C. Ramos, T. Brown, B. Farrell, E. Schranz, B. Goshorn, W. Beck, S. Sobleman, D. Hines, B. French, R. Merritt, W. Owens.

Fifth Row: M. Mowry, B. Anderson, R. Wright, B. Partin, B. Chick, S. Oelschlaeger, E. Abernathy, B. Weiser, L. Osborn, D. Westendick, B. Razor, C. Brown, D. Harris.

Fourth Row: B. Hillen, D. Wait, D. Watson, M. Whitehead, B. Schaefer, M. Masters, M. Pollock, M. McIntyre, H. Richelieu, R. Logan, N. Johnson, S. Green, R. Dreyer.

Third Row: L. Charles, J. Graham, E. Carter, G. Murphy, K. Gallagher, E. Hart, D. Lichtor, M. Adcox, M. Johnson, F. Jones, R. Daneman, N. Tanner, C. Berkley.

Second Row: H. Bergert, G. Baru, J. Beard, C. Blomquist, B. Hiltabidel, M. Ballinger, J. McCown, G. O'Leary, V. Schranz, D. Manrose, S. Levin, L. Wilson.

Bottom Row: F. Fishman, G. Tamblyn, B. Winbigler, B. Bundy, G. Scott, M. Staley, R. Sherman, R. Criger, B. Sanderson, P. Wiley, M. Hammer.

Social Science Society

	FIRST TERM	SECOND TERM
President	Shirley Oelschlaeger	Marjorie Staley
Vice-President	Dorothy Harris	Georgia Scott
Corresponding Secretary	June Grahame	Richard Sherman
Recording Secretary	Christine Brown	Bob Criger
Treasurer	Marjorie King	Beverly Bundy
Sergeant-at-Arms	Curtis Marshall	Bud Winbigler
Assistant Sergeant-at-Arms	Edward Zaman	George Tamblyn

Girl Reserve Officers 1942

President.....Marian Mowry
Vice-President.....Elizabeth Feiring
Secretary.....Bobbie Wedekind
Treasurer.....Shirley Oelschlaeger
Senior Representative.....Billie Anderson
Junior Representative.....Judy Neal

Girl Reserves

Top Row: M. Blitz, V. Scott, M. Hiatt, A. Schmall, B. Logan, H. Alcock, A. Bishopberger, B. Fordemwalt, B. Watts, B. Klapis, M. Waite, V. Bengert, J. Walker.

Fourth Row: D. Leiter, D. Merry, B. Etherton, J. Hess, E. Wever, D. Watson, V. Davee, B. Church, L. Shepp, B. MacNeven, R. Dreyer, D. Pemberton, S. Guenther.

Third Row: J. Simmons, R. Long, J. McCown, J. Given, S. Swint, R. Levin, M. King, M. Belman, L. Trautwein, M. Pollock, L. Jeppeson, M. Trams, B. Williams.

Second Row: D. Underhill, J. Shaw, P. O'Leary, B. McLaughlin, F. LaMonaco, B. Schaefer, B. Smith, L. Offineer, C. McFarland, M. Level, B. Lawrence, E. Berry, V. Lee, E. Merry.

Bottom Row: M. Abend, G. Beeler, L. Stroud, J. Cousins, B. Anderson, E. Feiring, M. Mowry, B. Wedekind, J. Leuckel, J. Beamer, D. King, P. Ewell, M. McIntyre.

Top Row: L. Springer, D. Hill, M. Murray, L. Hempfling, B. Criger, B. Davis, M. Black, D. Ruede, R. Wright, J. Alexander, H. Hefter, B. Hammer, G. Smith.

Fourth Row: L. Burton, M. Eriksen, E. Abernathy, M. Bauman, B. Spear, B. Fairchild, P. Lakin, E. Miller, B. Duggins, D. Scott, B. Weiser, N. Thoes, J. Povlovich.

Third Row: M. Mails, J. Neal, M. Rugel, L. Niebrugge, M. Critz, B. DeArmond, S. Stott, S. Peterson, D. Thompson, M. Shryock, C. Brown, E. McGinnis, S. MacCormack.

Second Row: E. Swinney, M. Segi, B. Partnoy, I. Prevan, S. Oelschlaeger, H. Bittner, F. Sartori, M. Meinsen, B. Hiltabidel, B. Bundy, B. Goldstein, P. Deering, J. Leuckel.

Bottom Row: M. Ferguson, D. Snodgrass, M. McGowan, V. Luce, E. Duggan, G. Scott, J. Fretz, S. Crain, B. Horn, D. Lichtor, B. Fox, V. Corlett.

Pep Club Cabinet

Top Row: J. Curtis, C. Thierfelder, B. Criger, J. Brooks, D. Sherman, B. Twin.
Bottom Row: H. Woltkamp, E. Berry, Mr. Heischman, B. Nixon, B. Bundy.

The Central Pep Club was organized this year in the early part of the football season. There had been many previous attempts to organize such a club, but none had been successful. The enthusiasm of Jim Brooks, Bob Criger and Dick Sherman, together with the whole-hearted cooperation of "Doc" Heischman put this one over. The club now has a membership of over 300 students.

New songs and cheers were composed, and the club met at least four times early in its existence to practice with the cheer leaders. At the games the boys, whose sweaters were blue with white emblems, formed a "C" in the center of a background of girls, whose sweaters were white with blue emblems.

President,
Jim Brooks.

Vice-President,
Bob Criger.

Secretary-Treasurer,
Dick Sherman.

Top Row: J. Curtis, J. Modlin. *9th Row:* M. Carlson, J. Grimm, P. Parks, B. Spear, H. Hoover, D. Berlew, M. Holzman, G. Eaton, F. Lockrey, J. Benjamin, P. Williams, J. Jacobson, B. Criger, J. Browning, K. Wright, J. McGovney, W. McDonald, R. Voltees, D. Fisher. *8th Row:* E. Merry, N. Thoes, B. Horn, B. Brewer, M. Black, C. Goodman, E. Brockhouse, M. Ferguson, M. Eriksen, M. Mason, M. McIntyre, M. Hiatt, J. Hess, M. Hamacher, M. Bobb, D. Blass, D. Philpot, C. Miller, N. Donald, R. Hoedle, G. O'Leary. *7th Row:* J. Alexander, B. Etherton, D. Silverman, T. Simmons, V. Bengert, B. Shaefer, D. Watson, E. Wever, L. Saunders, B. Campbell, L. Osborn, R. Long, F. Allen, B. Owens, B. Robertson, B. Church, C. Moffit, S. Murphy, A. Clayton, H. Behnke, H. Prater, R. Dreyer, G. Bowers, E. Vogts. *6th Row:* V. Lee, D. Underhill, M. Demain, S. Levin, N. Boone, B. Phillips, G. Beeler, B. Clapis, E. Carter, M. McLish, M. Parker, P. O'Leary, D. Zarker, R. Turpin, L. Shepp, B. Fordemwalt, I. Duvall, W. Tolle, J. Guptill, J. Sheldon, J. Fretz, M. Bowman, A. Morris, L. Charles. *5th Row:* P. Deering, L. Vance, B. Shaefer, M. Mails, S. Stott, V. Marks, R. Levin, N. Wallace, J. Bradley, V. Rogers, Z. Holder, J. Simmons, V. Parla, D. Hatfield, Z. Zuck, B. McNeven, P. Herlihy, M. McConnell, L. Parker, M. Blumenthal, S. Swint, P. Blyholder, D. Melton, S. Peterson, L. Clatterbuck. *4th Row:* L. David, G. Jones, V. Woods, N. Johnson, C. Thierfelder, P. Silence, R. Dalton, W. Worland, P. Ewell, J. Brooks, B. Stock, P. Clutter, B. Miller, G. Sander, B. Gentry, G. Barclay, D. Wilson, B. Razer, A. Schmall, B. Kemmerer, L. Wells, J. Campbell, B. Davidson, H. Hefter. *3rd Row:* R. Robison, M. Adams, N. Finke, M. Masters, V. Scott, G. Spencer, M. Mahr, P. Fretz, B. Clark, B. Wilson, B. Shoemaker, M. Carney, S. MacCormack, J. Russell, O. Peterson, D. Brown, M. King, H. Rubin, M. Combs, M. Heller, B. Sechrest, T. Bay, C. Carlson, V. Gage, N. Goodfellow. *2nd Row:* L. Burton, S. Weintraub, P. Heimer, E. Abernathy, B. Weiser, M. Roberts, E. Hall, J. Pryor, D. Pemberton, B. Goldstein, D. Lichtor, D. Carter, J. Johnson, E. Nagel, R. Martin, E. Bruns, H. Alcock, B. Locke, D. Merry, D. Brooks, M. Stoppleman, B. Lohmar. *Bottom Row:* Mr. Heischman, V. Cross, M. Pollock, J. Leuckel, J. Porter, G. Porter, D. Reude, D. King, J. Leuckel, E. Lindell, J. Beamer, G. Barclay, C. Pewitt, E. Martin, E. Bartlett, M. Waite, D. Lahman, W. Lahman, H. Woltkamp, B. Hanna, H. Hillson, S. Poole, L. Zaman, L. Myers.

Top Row: P. Deering, H. Hefter, J. Frederick, F. Preuitt, M. Blakeman, M. Long, C. Davis, C. Klassen. *Third Row:* F. Sartori, R. Hartzler, T. Wilson, K. Wright, L. Winbigler, B. Dunn, M. Pesh, M. Hamacher. *Second Row:* L. Stroud, M. Rugel, B. Fox, M. Blumenthal, B. Wright, I. Carswell, M. Clouse. *Bottom Row:* Miss Whitney, D. Ledford, J. McCowan, B. Spear, B. Smith, G. Beeler, G. Smith, R. Bissell.

Trouvere Club

	FIRST TERM	SECOND TERM
President	Barbara Spear	Betty Jane Smith
Vice-President	J. Allen Moore	J. Allen Moore
Secretary	Betty Jane Smith	John Fredrick
Treasurer	Irene Carswell	Charles Davis
Sergeant-at-Arms	Bud Winbigler	Bud Winbigler
Critic	James Kaut	Barbara Spear
Reporter	Charles Davis	Francis Pruitt

Boys Hi-Y

	FIRST TERM	SECOND TERM
President	Charles Comstock	Kenny White
Vice-President	Kenny White	Bill Brooks
Treasurer	Don Jones	Don Jones
Secretary	Tim Matthews	Tim Matthews
Senior Representatives	Jack Kresse Bill Brooks	Chuck O'Dowd Bruce Goshorn
Junior Representatives	Bob Staley Dick Sherman	Bob Staley Dick Sherman
Sophomore Representatives		Fred Pruden Dick Hartzler

Top Row: G. Tamblyn, H. Libby, K. Wright, B. Winbigler, R. Merritt, B. Sidebotham, B. Carlson, C. Woltkamp, S. Ward, T. Allison. *Fourth Row:* B. Webster, B Dietrich, J. Luker, J. Curtis, B. French, L. Johnson, W. Owens, B. Criger, L. Rollert, D. Thompson. *Third Row:* B. Shockley, B. Forsythe, W. McDonald, G. Robertson, D. Hudson, B. Partin, E. Stratemeier, T. Parker, H. Summers, O. Jackson. *Second Row:* B. Fox, H. Wright, J. Ditzler, S. Kurs, J. Carduff, H. Jackson, C. Thierfelder, J. Brooks, B. Burns, G. Eaton. *Bottom Row:* C. Ramos, R. Sherman, B. Goshorn, K. White, T. Matthews, F. Prudden, C. Sherwin, B. LeSage.

Top Row: A. Reisner, N. Baker, M. Hobbs, C. Brown, D. Harris. *Second Row:* S. Stott, M. Mowry, B. Zack, E. Abernathy, M. Level. *Bottom Row:* D. Lichtor, B. Hiltabidel, M. McGowan, L. Parker, C. Mirot.

Art Club

	FIRST TERM
President	Georgia Scott
Vice-President	Ellen Hall
Secretary-Treasurer	Stanley Louis
Sergeant-at-Arms	Lona Lee Trautwein
Reporter	Carolyn McFarland
Critic	Eleanor Lowe

Le Cercle Francais

	FIRST TERM	SECOND TERM
President	Marian Mowry	Dorothy Harris
Vice-President	Dorothy Harris	Christine Brown
Secretary	La Verne Parker	Barbara Hiltabidel
Treasurer	Barbara Hiltabidel	Madge Hobbs
Sergeant-at-Arms	Bill Scott	Phillip Stevens
Critic	Nancy Baker	Marian Mowry

Top Row: P. Brown, B. DeArmond, M. Vogliardo, J. Stone, B. Duggins, C. Brown, D. Silverman, H. Glazer. *Third Row:* O. Peterson, C. McFarland, L. Jeppeson, S. Louis, G. Scott, L. Trautwein, G. Wessley. *Second Row:* B. Wilson, E. Lowe, E. Hall, E. Bane, J. Campbell, B. Kendrick, S. Levin. *Bottom Row:* D. King, H. Kellner, H. Rogers, V. Woods, M. J. Mason, J. Leuckel, M. Blitz.

Top Row: E. Rusterholz, L. Shanin, H. Schaffer, E. Schranz, J. Northern, R. Criger, R. Sherman. *Third Row:* F. Stratemeier, J. Beard, R. Schlesinger, H. Pickering, B. Webster, W. Shouse, H. Tenenbaum. *Second Row:* D. Snodgrass, M. McIntyre, J. Povlovich, D. Palmer, J. Modlin, M. Pollock, B. McCutcheon. *Bottom Row:* B. Riley, J. Sante, Mr. Hayes, P. Williams, C. Miller, W. Worland.

Top Row: A. Anderson, J. Gaba, A. Botwinik, E. Chase, D. Jones, M. Lehner, H. Hall. *Third Row:* D. Dougan, H. Epstein, A. Fordemwalt, C. Fulkerson, O. Chancellor, O. Jackson, E. Hart. *Second Row:* W. Kennedy, D. Eyer, B. Fremerman, G. Eaton, B. Lawrence, J. Brooks, J. Grimm. *Bottom Row:* C. Blomquist, J. Benjamin, M. DeLeve, Mr. Keller, A. Gabie, R. Kingsbury, R. Burns.

Engineers' Club

	FIRST TERM	SECOND TERM	THIRD TERM	FOURTH TERM
President	Bob Burns	Jim Brooks	Otis Jackson	Joe Gaba
Vice-President	Ed Schranz	Otis Jackson	Joe Gaba	A. E. Botwinik
Secretary	Jim Brooks	Joe Gaba	A. E. Botwinik	Bonnie Lawrence
Treasurer	Otis Jackson	Bob Criger	John Modlin	Al Gabie
Sergeant-at-Arms	Bob Criger	A. E. Botwinik	Dick Sherman	Betty McCutchan
Reporter	Ed Chase	Al Gabie	Bob Criger	Jackie Povlovich

Top Row: E. Rhodes, R. Potts, W. Lahman, P. Parks, B. Campbell, D. Barton, E. Bruns, M. Critz, C. Hicks, L. Rowland. *Third Row:* D. Hill, E. Lindell, V. Schranz, S. Swint, M. Carlson, L. Burton, D. Lahman, D. Curtis, M. Morgan, M. Kinnamon. *Second Row:* B. Kelly, P. Sutcliffe, A. Callahan, D. Philpot, E. Berry, W. Thoes, B. Hamner, G. Beeler, M. Heller, M. Hamacher. *Bottom Row:* L. Saander, P. Fretz, V. Scott, B. Spear, W. Lamb, M. Demain, R. Myerowitz, B. Deason, J. Beamer, M. Mahr.

Olympian Club

	FIRST TERM	SECOND TERM	THIRD TERM	FOURTH TERM
President	Martha Haley	Wilma Lamb	Barbara Spear	Margaret Demain
Vice-President	Barbara Spear	Barbara Spear	Margaret Demain	Lorraine Burton
Secretary	Pat Park	Pat Park	Lorraine Burton	Evelyn Rhodes
Treasurer	Margaret Demain	Margaret Demain	Evelyn Rhodes	Pauline Fretz
Sergeant-at-Arms	Wilma Lamb	Lorraine Burton	Pauline Fretz	Virginia Scott
Critic	Betty Nixon	Martha Haley	Wilma Lamb	Ruth Myerwitz

Drama Class

	FIRST TERM	SECOND TERM
President	R. A. Staiger	B. Wheat
Vice-President	Dorothy Harris	Maurice Gordon
Secretary	Dorothy Blass	Pat Russell
Sergeant-at-Arms	Jay Carduff	Lester Kessler
Stage Assistants	Lester Kessler	Helen Romer
	George Kobb	Betsy Wilson

Top Row: Marilyn Adams, Dorothy Blass, Effie Jean Carter, Dorothy Cox, Betty Duggins, Peggy Sue Ewell, Thelma French. *Third Row:* Lillian Gerson, Maurice Gordon, Dorothy Harris, Betty Herzog, Gloria Jones, Natalie Kahn, Helen Kaufman. *Second Row:* Lester Kessler, George Kobb, Marilyn Potter, Velda Rogers, Helen Romer, Patricia Russell, Mary Virginia Skinner. *Bottom Row:* R. A. Staiger, Norman Sudvarg, Bonnie Westrope, Bill Wheat, Betsy Wilson, Doreen Wuthnow, Billie Anderson.

Chorus

Top Row: H. Hefter, C. Klassen, T. Wilson, B. French, John Fredrick, B. Winbigler, F. Preuitt, M. Blakeman, C. Davis, F. Press, J. Willis, R. Wright. *4th Row:* B. Vleisides, L. Rodier, A. Bishopberger, S. Crain, M. Blumenthal, James Fredrick, B. Prout, L. Schumacher, J. Kaut, B. Spear, B. Fox, G. Murray. *3rd Row:* B. Logan, B. Smith, V. Bengert, J. Field, B. Creasman, A. Wilcox, C. Prewitt, L. Oliver, M. Segi, P. Deering, R. Rogge, F. Sartori. *2nd Row:* S. Schreiber, M. Hamacher, M. Pesch, V. Tagtmeyer, R. Sturgess, E. Ballard, Miss Whitney, S. Bewick, D. Westervelt, C. Blomquist, B. Schaefer, D. Woodrome, B. Owens. *Bottom Row:* M. Whitlock, B. Kornis, A. Stumpf, J. Leuckel, J. Peters, G. Beeler, V. Lee, G. Smith, L. Reed, L. Stroud, D. Ledford, D. Levy, Z. Zuck.

Centralian Staff
1942

Top Row: Asst. Editor-in-Chief, Bob Staiger; Girls' Senior Editor, Mary Virginia Skinner; Boys' Senior Editor, Bill Wheat; Literary Editor, Elizabeth Feiring; Assistant Editor, Audrey Neumeyer; Copy and Proof Editor, Marian Mowry.

Second Row: ROTC Editor, Dick Hudson; Extra-mural Editor, Eleanor Breitag; Home Room Editor, Jean Koutelas; Music Editor, Irene Carswell; Copy and Proof Editor, Betty Jean Meyer; Girls' Sports Editor, Martha Haley.

Third Row: Boys' Sports Editor, Joe Gaba; Identification Editor, Betty Jane Smith; Departmental Club Editor, Herman Epstein; Assistant Business Manager, Ivalah Bagby; Senior Staff Member, Nancy Baker; Junior Staff Member, J. C. Benner.

Fourth Row: Junior Staff Member, Ethel Abernathy; Junior Staff Member, Mary McGowan; Junior Staff Member, Beverly Bundy; Sophomore Staff Member, Shirley Crain; Art Editor, Kenneth Edwards; Art Editor, Bob Stanton.

Fifth Row: Art Staff Member, Ellen Hall; Art Staff Member, Dorothy Williams; Photographer, Jack Howell; Photographer, Harold Jackson; Photographer, George Robertson; Make-up Editor, Bob Riley.

Bottom Row: Adviser, Mr. Robert W. Forbes; Adviser, Miss Virginia Oldham; Adviser, Mr. E. L. Salmon; Adviser, Miss Edith Humphrey; Adviser, Miss Coah Henry; Adviser, Mr. J. Ivan Hayes.

Editor-in-Chief, Billie Lee Anderson

Business Manager, Marjorie Reich

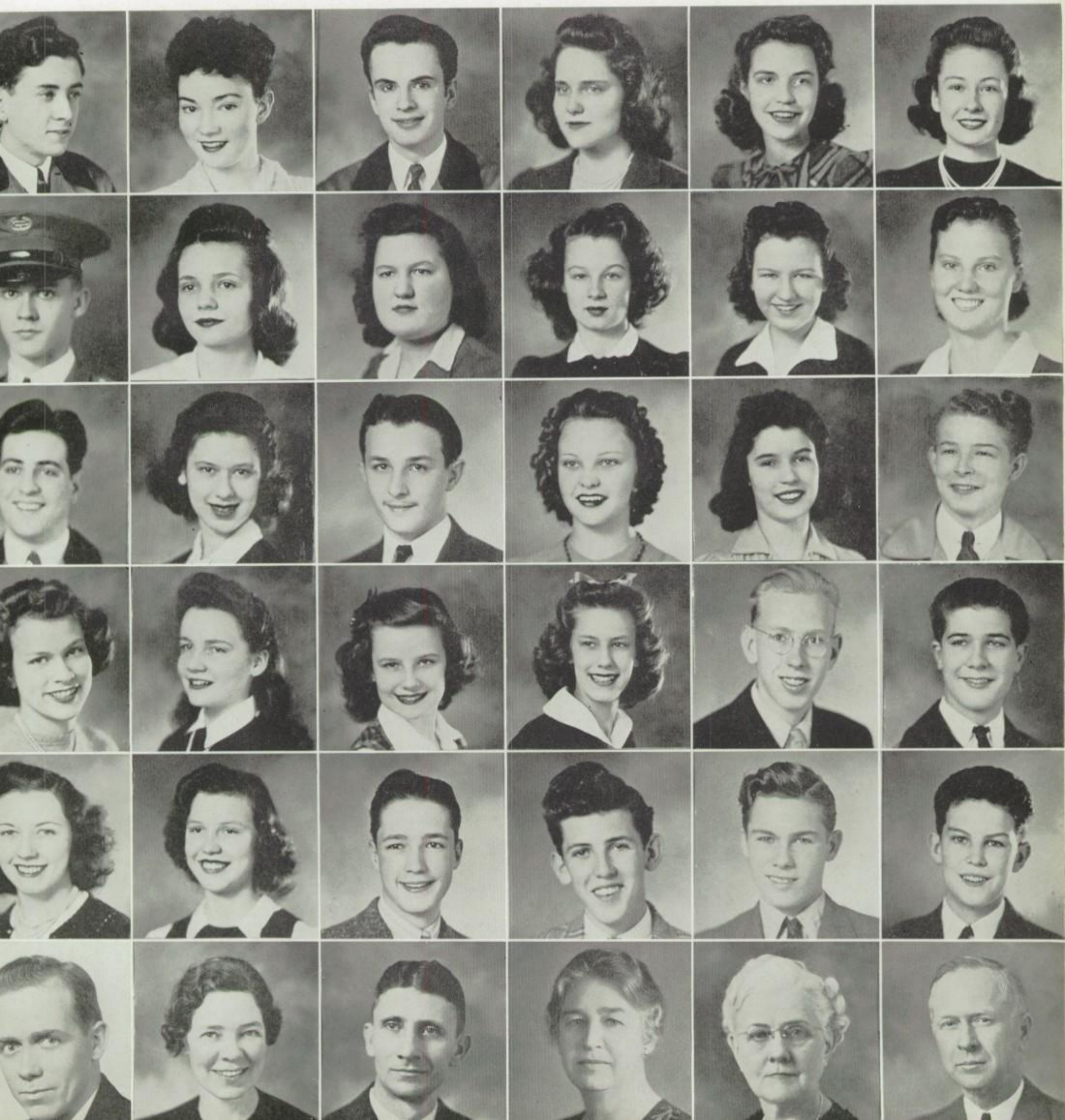

CENTRAL LUMINARY

VOL. XXII, NO. 10 — KANSAS CITY, MO., NOVEMBER 28, 1941 — FIVE CENTS

Life Work Selected By Seniors

In analyzing answers to the questions on vocational choices on the Ohio Senior test some very significant points were noted.

Out of approximately 1,600 seniors in the last three years, 200 students gave either secretarial or stenographic work as their occupational choice. Seventy-two of the 1941-42 seniors expressed a desire to enter [illegible] secretarial [illegible] mately 25 p[illegible] only 8 per [illegible] fully emplo[illegible] workers.

Other ill[illegible] choices, goo[illegible] per cent of [illegible] year expect[illegible] only 6 per c[illegible] employed are [illegible]

Of the boy[illegible] year 18 per [illegible] yet only [illegible] ployed are cl[illegible]

Other illust[illegible] may be point[illegible] students of [illegible] clear picture [illegible] classification s[illegible] States, the foll[illegible] figures give co[illegible] cent of those [illegible] various fields w[illegible] seniors.

Fields	
Professions	[illegible]
Business	[illegible]
Transportation a[illegible]	[illegible]
Communication	[illegible]
Personal Service	[illegible]
Domestic	[illegible]
Manufacturing an[illegible]	[illegible]
Trades	[illegible]
Public Service	[illegible]
Agriculture	[illegible]
Forestry and Fish[illegible]	[illegible]
Clerical	[illegible]
Mining	[illegible]

Students Prepare Talent Show

"Varsity Vagaries," Central's 1942 talent show, will soon be here. Two weeks from tonight Dec. 12 and 13 the [illegible]

GR Sponsors Barn Dance

A Barn dance will feature the Girl Reserves' first boy friend party to be held tomorrow night at 8 o'clock at the YWCA. A new orchestra with a vocalist will furnish the music.

The usual attendance [illegible]

Star Athlete Scores Again

Bud French Named [illegible]

Top Row: Bill Brooks, Editor-in-Chief; Marian Mowry, Business Manager; Bob Line, Managing Editor; Edward L. Salmon, Advisor.
Bottom Row: Ed Chase, Editor-in-Chief; Jack Kresse, Business Manager; Melvin DeLeve, Managing Editor; A. E. Harley, Advisor.

What's Next

Monday, Dec. 1
Hi-Y. First [illegible]

[illegible] ance to win a scholarship. "Unity for Victory" is the subject. The high school student submitting the best essay will receive $1,000, which might easily guarantee a college education. Winners of second, third and fourth places will receive $500, $250 and $100 respectively, with a balance of $2,000 being dis-

[illegible] and Dale Reubart.

Coach Lockridge introduced the second football team and was presented with a trophy by the captain of the team, Bill Jennings. Those receiving letters were: Bill Jennings, Steve Ward, Fred Prodden, Jimmy Westlake, Albert Stuart, Edwin Rusterholtz, Ralph Vick, Bill Haney, Bill Acherin, Al Wilcox, Harold Ambro-

[illegible] was held at the Southeast Presbyterian church.

An interesting talk was given by Herb Bunker, line coach from the University of Missouri. He spoke of the three traits in every individual—fear, rage and the desire to master what he is doing. The way these are handled is what determines the success of a person's life. Following the talk, he showed technicolor movies of the recent Missouri-Oklahoma football game.

Coach Harry Slaymaker introduced [illegible]e members of the team, adding a [illegible]t of interesting football experience [illegible]ncerning each boy. The players [illegible]om the other teams in the league [illegible]re introduced by Kenny White, vice-[illegible]esident of the Hi-Y. After this, [illegible]ch boy introduced his dad to the [illegible]oup.

Both the boys and their dads joined [illegible] the group singing of "I've Been [illegible]orking on the Railroad," "I Want a [illegible]rl" and "Home on the Range." [illegible]uck Comstock welcomed the foot[illegible]ll players, the fathers and the vari[illegible]s members of the faculty. Bud [illegible]ench, captain of the All-star foot[illegible]ll team, accepted the welcome in [illegible] half of the team and the dads.

Following the invocation given by [illegible]hn Fredrick, dinner, prepared by the [illegible]omen of the church, was served.

Next Monday's meeting will be held [illegible] the First Lutheran church, Thirtieth [illegible]d Benton, at 7:30 p. m.

[illegible]eadline Jan. 15

The Woman's Auxiliary of the Mis[illegible]uri State Medical association is [illegible]onsoring a health essay contest [illegible]

[illegible] and fourth page editor of the Luminary.

Marjorie Reich: president, Aristonian Literary society, business manager of the Centralian and third page editor on the Luminary.

P-TA Supports Clothes Drive

One of the many helpful [illegible] of the P-TA is their work at the Mutual Help center.

When the Mutual Help committee discovers a child apparently in need of warm clothing, the chairman of the committee investigates the family. If the need is verified, clothes are provided.

Clothing is brought in through the schools and mended at the Center. Central's sewing day is the fourth Tuesday in every month.

It has been the custom to have a "used clothes day" during the school year when these garments were to be brought in. This year the special day has been eliminated; the drive is on during the whole year and the clothes may be brought in at any time. Warm clothing is needed most of all now, but any kind will be gratefully received.

To Discuss Problems

Problems of modern education—its good points and faults are to be talked over at the next meeting of the Central Student council. Representatives are urged to carry the results of these discussions to their respective home rooms.

Charles Comstock, Bob Stalger and Jean Richardson, representatives from [illegible]

[illegible] Company to two students out of the 1942 graduating classes of the Kansas City high schools.

Those selected may be either boys or girls who meet the qualifications. Such students must be desirous of a higher education, and should have high scholastic records. They should be of good character, unable to finance their higher education without assistance and should preferably have been active in extra-curricular activities.

A sum of $350 is given the freshman year, $200 the sophomore year, $150 the next and $100 the following one or, a total of $800 for the four years.

Requirements for the continuance of the scholarship after the freshman year are the maintenance of good grades and a generally satisfactory record. Granting of the additional scholarships will be based on reports at the end of each year from the [illegible] of the colleges [illegible]

[illegible] this community.

"Pop" to Serve Turkey

Special Christmas turkey dinners will be served in the cafeteria by "Pop" Gunter Dec. 16, 17 and 18. About 265 pounds of turkey will be prepared.

Included in this "special" for 15 cents is potatoes and gravy, dressing, celery and ice cream for desert. Every year "Pop" offers this dinner. As in previous years, each of the three lunch periods will be assigned its day for the treat.

Honor Alumnus

Norman Wright, a graduate of Central high school, now a freshman at the College of Wooster, was in the cast for the pageant "Crisis in American History" staged between the halves of the Oberlin-Wooster football game on Dad's Day Nov. 8.

Wooster's pageant was staged in [illegible]

First Term Luminary Staff

Top Row: Jack Ditzler, Jean Richardson, Nancy Baker, Tim Matthews. *Sixth Row:* Betty Jane Smith, Marjorie Staley, Marjorie Reich, Eleanor Brietag. *Fifth Row:* Albert Gabie, Kenny White, Wayne Owens, Barbara Spear. *Fourth Row:* Bob Harris, Pat Park, Mary Virginia Skinner, Jack Harsh. *Third Row:* Jay Carduff, Shirley McGinness, Virginia Braley, Peggy Sue Ewell. *Second Row:* Margaret Matthews, Bill Chick, Harriet Bittner, Bobbie Wedekind. *Bottom Row:* Pearl Phillips, Paul Rininsland, Billie Anderson, Stanley Louis.

Second Term Luminary Staff

Top Row: Don Jones, Herman Epstein, Jeanette Levich, Barbara Hiltabidel. *Sixth Row:* Mary Louise Meinsen, Betty Nixon, Elizabeth Feiring, Betty Jeanne Meyer. *Fifth Row:* Shirley Oelschlaeger, Georgia Scott, Audrey Neumeyer, Chuck O'Dowd. *Fourth Row:* Harold Browning, Norman Sudvarg, Ellen Hall, Keith Denniston. *Third Row:* Dick Schlesinger, Dorothy Blass, Bill Wheat, A. E. Botwinik. *Second Row:* Joe Gaba, Dorothy Cavender, Mary Helstrom, Dorothy Cox. *Bottom Row:* Jean Koutelas, Otis Jackson, Lona Lee Trautwein, Irene Prevan.

1942 Band

Top Row: T. Roselli, B. Hayden, D. Merry, R. Landes, B. Logan, G. Walker, K. Anderson, C. Davis, B. Bishop, J. Alexander, B. Brady, D. Brooks.

Eleventh Row: A. Coppaken, H. Cox, P. Deering, M. Fishman, J. Fredrick, D. Hatfield, C. Hicks, I. Janney, E. Merry, C. Sander, P. Reaves, S. Risley.

Tenth Row: B. Schlaphler, P. Sokolof, D. Sturgess, B. Twin.

Ninth Row: B. Walters, B. Wright, K. Wright, D. Westendick.

Eighth Row: V. Fisher, W. Maddux.

Seventh Row: E. Bartlett, L. Steinhauer.

Orchestra and Band Cabinet

Top Row: Mr. Schlager, Director.
J. Beard, Asst. Quartermaster.
C. Comstock, Associate Publicity Manager.
I. Carswell, Librarian, Orchestra.

Bottom Row: J. Lerch, Student Director, Orchestra.
M. Long, General Manager.
J. Moore, Drum Major.
B. Newcomb, Treasurer, Band.

Sixth Row: L. Tivin, K. Wever.

Fifth Row: J. Beard, H. Brundage.

Fourth Row: I. Block, B. Caudle, D. Hartzler, B. Peters.

Third Row: B. Rodekoph, H. Tenenbaum, W. Walker, R. Wyss.

Second Row: D. Vanderhoof, M. Combs, N. Hartpense, D. Ruebart, C. Thompson, H. Benthine, R. Berglund, N. Groves, B. Quick, R. Rhodes, B. Shackleford, B. Webster.

Bottom Row: B. Winbigler, D. Cox, W. Heston, F. Howard, T. Dodd, F. Prudden, B. Kramer, J. Mac Kay, D. Heath, M. Henson, D. Watson, H. Wiard.

Top Row: L. Niebrugge, R. Landes, D. Scott, J. Fredrick, J. Moore, D. Ruebart, M. Demain, R. C. Fulton, J. Harsh, B. Dunn, R. Merritt, P. Taylor.

Ninth Row: F. Preuitt, B. Wiley, E. Cohn, B. Finkle, M. Hammer, B. Harris, J. Johnson, G. Jones, B. Kasiah, A. Klugman, L. Leise, B. Leininger.

Eighth Row: L. Mosby, L. Perkins.

Seventh Row: I. Person, L. Shanin.

Sixth Row: J. Snow, L. Whinnery.

Fifth Row: H. Behnke, M. Long.

Fourth Row: E. Miller, S. Guenther.

Third Row: S. Sarser, B. Herzog.

Second Row: S. Gippner, D. Keltner.

Bottom Row: N. Knox, P. Herlihy.

Top Row: C. Davis, Student Director, Band; B. Dunn, Quartermaster; edrick, Secretary, Orchestra; S. Harvey, Secretary, Band.

Bottom Row: F. Preuitt, Ass't. Property Man; B. Rice, Publicity Man-; F. Sartori, Librarian, Band; H. Tenenbaum, Property Man.

Orchestra

EXTRA MURAL

DRAMA CLASS BROADCAST

Top Row: Alan Furnish, Lester Kessler, Emilie Berry, Betty Horn, Dorothy Harris, Harold Glazer, Paul Sokoloff. *Bottom Row:* Dorothy Hill, Bob Staiger, Effie Jean Carter, Helen Romer, Maurice Gordon, Judy Rusk, Dick Schlesinger, Betsy Wilson, Betty Coursey.

Introduction

As the Good Neighbor Policy is strengthened within each sister continent by affairs continually occurring in lands across the seas, so is this section a result of honors attained by students within Central through events outside the school's sphere.

It is therefore fitting to the South American theme that this section appear for the first time in the 1942 yearbook. It is dedicated to those students who, while representing Central, received high-ranking award or participated in outstanding events outside of Central's halls.

* * * * * * * * *

James Lerch
Sebe Sarser
Jean Koutelas
Betty Rice
R. C. Fulton
Sarah Levin
Frances Sartori
Bud French
Marian Mowry

Drama students presented December 13 the second of a series of radio broadcasts designed to inform the public of the history of their public schools . . . The National Music Contest held at Topeka, Kansas, in May, 1941, for high school music students gave first place titles to five Central students: James Lerch, violin; Betty Rice, cello; Frances Sartori, flute; Sebe Sarser, cello; R. C. Fulton, trumpet . . . Bud French was awarded the Nigro Notre-Dame trophy as the outstanding Kansas City high school athlete . . . Jean Koutelas and Sarah Levin were the first students to obtain the 120-words-a-minute shorthand awards this year . . . Marian Mowry was elected as Central's representative in the nationwide Daughters of the American Revolution Contest this year. Marian ranked first in the city and third in the state . . . Boys chosen from volunteers in the woodwork classes began March 2 to construct model airplanes to meet the quota prescribed for Central for use in National Defense work . . . Four students attained recognition in the Centralian art poster contest, held for all Central art students in February . . . Fourteen girls, chosen mainly on scholarship rating, represent Central in the University Women's Club, organized to help these girls select proper high school courses and colleges . . . Eight debate teams from the public speaking department represented Central in debates with other high schools during the year . . . Two groups of students selected each semester compose Central's membership in the All-City High School Student Council, organized last fall to promote inter-school cooperation.

MODEL AIRPLANE BUILDERS

Top Row: Frank Hoeschele, Jim Smith, Earl Gilmore, Bill McCall, Bob Levine, Byron Newcomb, Tom Wilson, Wilbur Shouse, Theodore Pappas, Bill Beck, Richard Davis, Eugene Cates. *Bottom Row:* John Peterson, Bill Bradley, Bob Line, John Kartsonis, Dale Bolander, Earl Williams, John Potts, Cecil Davis, Bill Tattershall.

POSTER CONTEST WINNERS

Right to Left: Alice Walker, first place; Ted Prout, second place; Bonnie Kiefer, first honorable mention; Lona Lee Trautwein, second honorable mention.

REPRESENTATIVES TO UNIVERSITY WOMEN'S CLUB

Fourth Row: Ethel Abernathy, Helen Behnke, Lillian Niebrugge. *Third row:* Marjorie Shryock, Shirley Crain, Mary Jo Mason, Jean Koutelas. *Second Row:* Beverly Fox, Marian Mowry, Helen Brenner. *First Row:* Mary McGowan, Dorothy Pemberton, Geraldine Beeler.

CENTRAL DEBATERS

Third Row: A. E. Botwinik, Alan Furnish, Dick Schlesinger, Bob McCurnin. *Second Row:* Dick Corp, Bobbie Wedekind, Jerry Brozen, Jim Benjamin, Betty Duggins. *First Row:* Dorothy Hill, Mary McGowan, Beverly Bundy, Emilie Berry, Barbara Hargis, Judy Rusk, Betty Horn.

ALL-CITY STUDENT COUNCIL REPRESENTATIVES

Left to Right: Chuck Comstock, Bob Staiger, Jean Richardson, Wayne Owens, Bill Jennings.

Variety Night

From Left to Right, Top Row: The nightingales sang—Georgia Scott and Bob Criger . . . Tap, tap, tappin'—Jean Richardson . . . 88 Man of the Ivories—Don Accurso . . . Coming thru—"Toddy" Gillespie, Norma McCourtney, Mary McGowan, Shirley Oelschlaeger, Dorothy Oelschlaeger, and Bill Krause. *Second Row:* Solid sending by Natalie Kahn . . . Boomps-a-daisying with a Conga twist—Alice Cohen and Norma Agron . . . Director Chuck Comstock meets the "bonnie lad" Jay Carduff . . . One, two, three, kick—Bill Krause, Shirley Oelschlaeger, Bill Sidebotham, Norma McCourtney, Gus Jianas, "Toddy" Gillespie. *Third Row:* Three hits and a miss—Marvin Blakeman, Bud Winbigler, Clovis Klassen, and Jim Curtis. *Bottom Row:* The "Demons of Swing" swing out with Jerry Manfredi. Left to right, Kenny Wever, Bud Winbigler, R. C. Fulton, Jack Harsh, Gordon Watling, Bill Dietrich, Howard Wiard, and Joe Rodier . . . Songstress Barbara Hiltabidel sings . . . Drummer Boy—Howard Wiard.

Variety Vagaries, presented on the evening of December 12 and 13 by ole "Plymouth University" (P.U.) kept Centralites in a happy mood as they were entertained by singers, dancers, impersonators, novelty actors, and "The Demons of Swing."

Under the direction of the Student Council cabinet, this was the first time students have been in complete charge of Variety Nite, although they were ably helped by Miss Rebekah Liebengood and Miss Inez Dahl, and depended on the art classes of Miss Coah Henry for publicity posters.

Top Row: LOOK WHAT THE CAT DRAGGED IN—Betsy Wilson, Mary Virginia Skinner, Bill Lawing, Bob Staiger. I'M GOING TO ELOPE—Dorothy Harris, Judy Rusk. I WONDER WHO'S KISSING HER NOW?—Lester Kessler, Betsy Wilson.

Second Row: IS THERE A DOCTOR IN THE AUDIENCE?—Dorothy Harris, Judy Rusk, Doris Hill, Alan Furnish, Maurice Gordon. I THINK I'LL GO TO THE LIBRARY—Maurice Gordon, Dorothy Harris. WHERE HAVE YOU BEEN ALL MY LIFE?—Bob Staiger, Nancy Baker.

Bottom Row: THIS WAY OUT—Betsy Wilson, Lester Kessler, William Wheat. MORE LOVE!—Dorothy Harris, Dick Schlesinger, Betty Jo Horn. THIS IS ONLY GOING TO LEAD TO BLOODSHED—Mary Jane Rugel, Jim Curtis, Judy Rusk.

Tow Row: Mary Virginia Skinner, Bob Staiger, Betsy Wilson, Bill Lawing, Lester Kessler. *Bottom Row:* Dorothy Harris, Maurice Gordon, Judy Rusk, Dick Schlesinger, Jim Curtis.

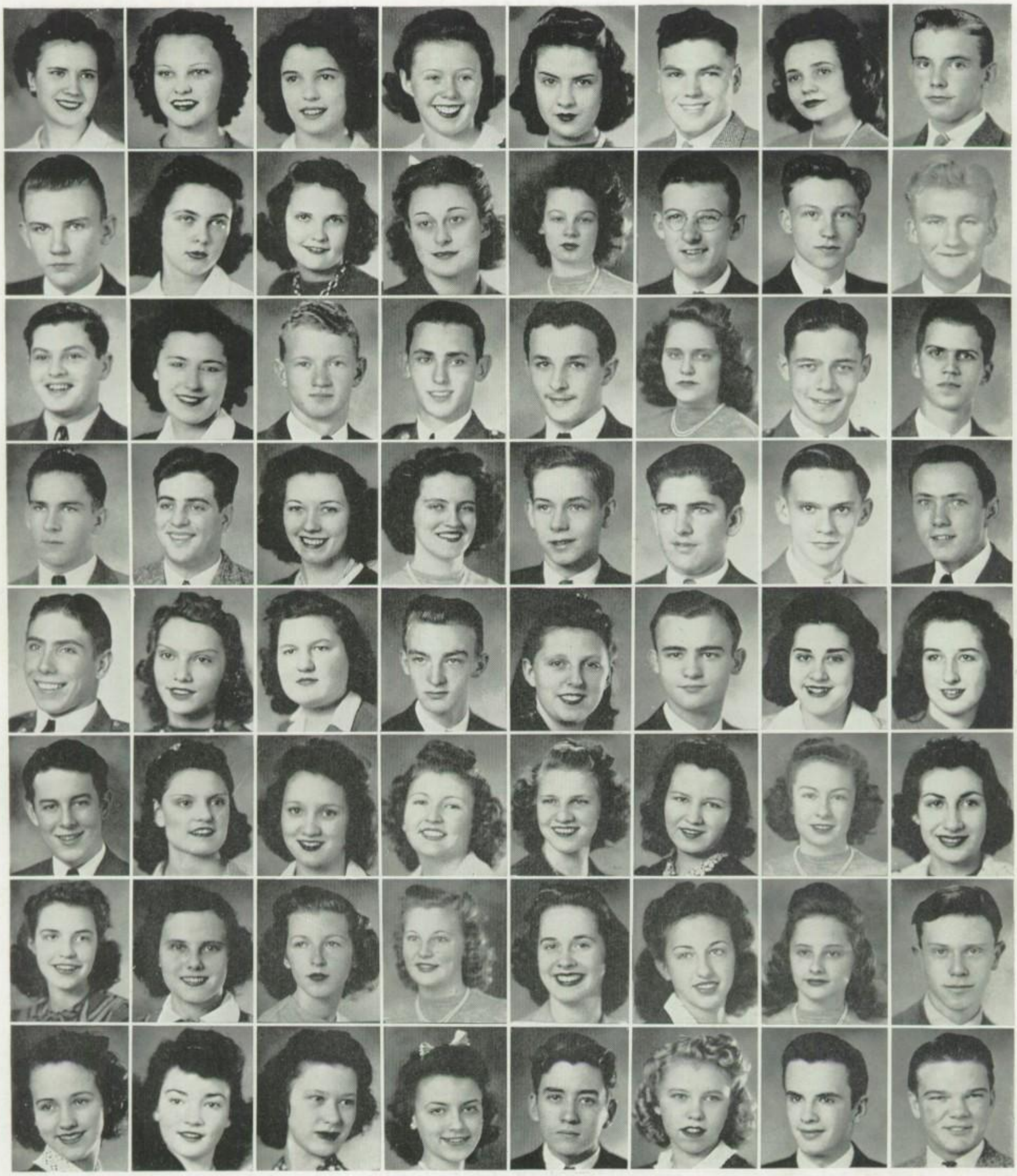

National Honor Society

Top Row: Billie Lee Anderson, Ivalah Bagby, Nancy Baker, Helen Behnke, Harriet Bittner, A. E. Botwinik, Eleanor Breitag, Jim Brooks. *Seventh Row:* Bill Brooks, Christine Brown, Lorraine Burton, Meredith Bushong, Irene Carswell, Edward Chase, Charles Comstock, Harley Cox. *Sixth Row:* Melvin DeLeve, Margaret Demain, Bill Dietrich, Jack Ditzler, Herman Epstein, Elizabeth Feiring, David Finke, John Fredrick. *Fifth Row:* Bud French, Joe Gaba, Ellen Hall, Dorothy Harris, Bob Harris, Bob Hay, Dick Hudson, Don Jones. *Fourth Row:* Lester Kessler, Marjorie King, Jean Koutelas, Jack Kresse, Wilma Lamb, James Lerch, Jeannette Levich, Sarah Levin. *Third Row:* Bob Line, Ruth Logan, Shirley McGinness, Marguerite McIntyre, Mary Louise Meinsen, Betty Jeanne Meyer, Marian Mowry, Ruth Myerowitz. *Second Row:* Audrey Neumeyer, Lillian Niebrugge, Betty Nixon, Pat Park, Marjorie Reich, Jean Richardson, Helen Romer, Dick Schlesinger. *Bottom Row:* Georgia Scott, Mary Virginia Skinner, Betty Jane Smith, Barbara Spear, Robert Staiger, Marjorie Staley, Bill Wheat, Kenneth White. *Not in panel:* Charles Davis.

Sociedades Literarias
(LITERARY SOCIETIES)

CHILE

We came upon some bands of revolutionists while in Chile and a bit of excitement. These hot-blooded people are always fighting among themselves but we could not find what they were fighting about

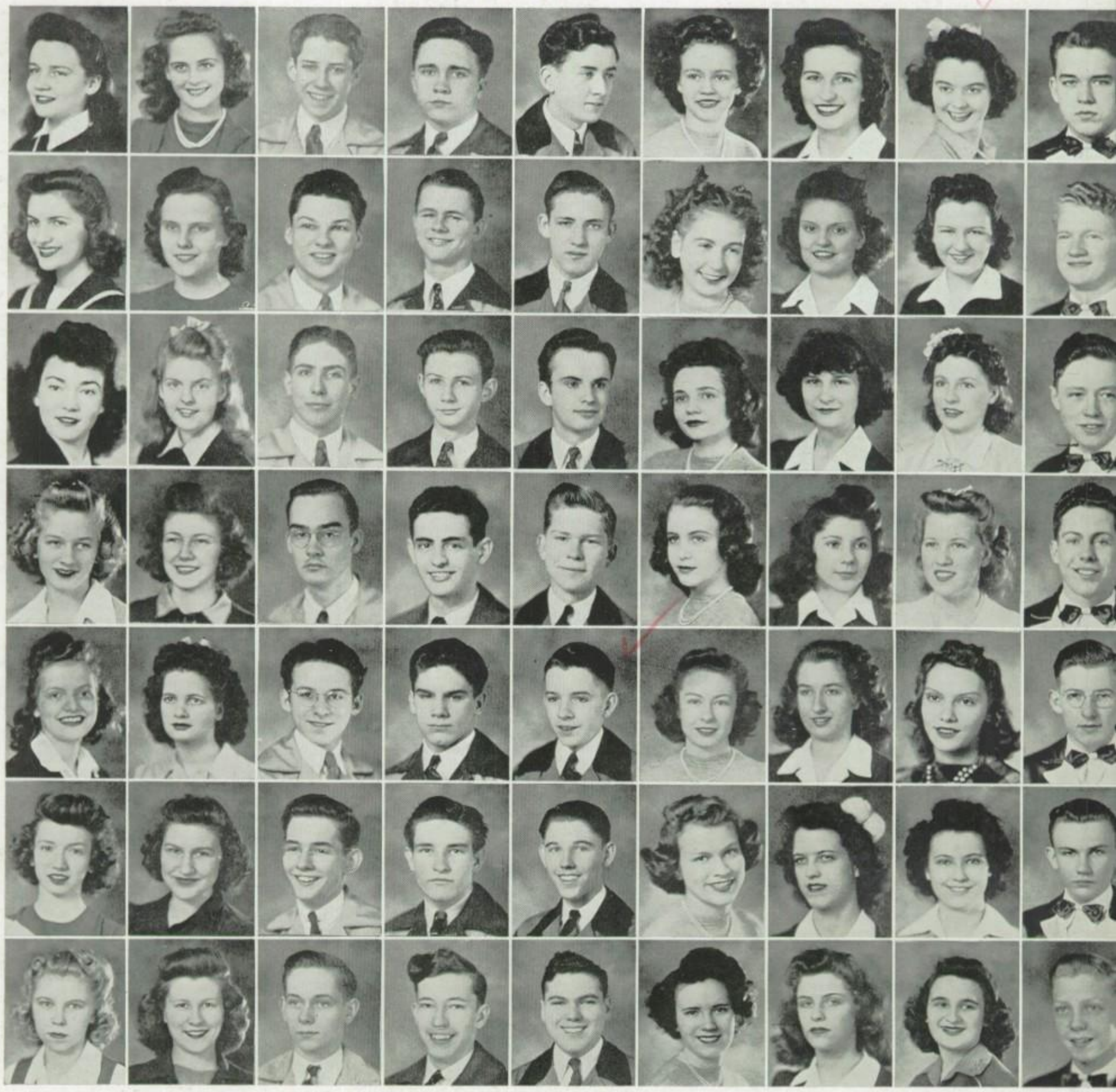

Mary McGowan	Betsy Wilson	Dick Corp	Bill Jennings	Bob Staiger	Gail Smith	Flossie Bruns	Bettie Horn	Jim Northern
Judy Rusk	Lillian Niebrugge	Jim Curtis	Wayne Owens	Otis Jackson	Betty Weiser	Ruth Logan	Betty Meyer	Bill Dietrich
Mary Skinner	Peggy Ewell	Lester Kessler	Jay Carduff	Bill Wheat	Eleanor Breitag	Evelyn Lewis	Effie Carter	Chuck Davis
Emily Berry	Barbara Clark	Donald Reid	Chris Ramos	Ed Martin	Anne MacCormack	Thelma French	Judy Neal	Steve Ward
Mary Mason	Martha Masters	Albert Gabie	D. D. Raines	Jim Benjamin	Marian Mowry	Sarah Levin	Marjorie King	Ed Chase
Marjorie Shryock	Lona Trautwein	Dick Kingsbury	Gil Woerner	Leon Winbigler	Ethel Abernathy	Betty Duggins	Jean Hess	Bill Brooks
Marjorie Staley	Eileen Adams	Bob Harris	Chuck Gubera	A. E. Botwinik	Billie Anderson	Ann Reisner	Doris Tager	Bob Staley

The 1942 Intersociety Contest was unusual in that three clubs shared the honor of first place, the Society of Literature and History, the Aristonian Literary Society, and the Thalian Literary Society each winning thirteen points. The Jeffersons placed second with twelve points.

FORMAL ESSAY

1. Things so Precious ..... Marjorie King ... TLS
2. American Youth and War ..... James Benjamin ... CJC
3. Miracle Drugs of the Twentieth Century ..... Edward Chase ... CWC
4. United for Victory ..... Albert Gabie ... CEC

INFORMAL ESSAY

1. I Never Saw the Sea ..... Marjorie Shryock ... ALS
2. A Bit of Old England ..... Lona Trautwein ... DLS
3. Bee Line for a By-line ..... Ethel Abernathy ... MLS
4. Larkspur House ..... Jean Hess ... TLS

BIOGRAPHY

1. Farewell ..... Doris Tager ... TLS
2. I Remember ..... Ann Reisner ... SLH
3. Modern Miracle ..... Bob Staley ... CWC
4. Man of America ..... Billie Anderson ... MLS

VERSE

1. Train Whistle ..... Thelma French ... SLH
2. Soldier's Thoughts ..... Edwin Martin ... CJC
3. Midnight Melodrama ..... Chris Ramos ... CFC
4. Mother Nature's Paint Shop ..... Judy Neal ... TLS

ORATION

1. The Hour for Young America ..... Ruth Logan ... SLH
2. It's Up to You ..... James Curtis ... CEC
3. The Spirit of '42 ..... Otis Jackson ... CJC
4. Who is Uncle Sam? ..... Judy Rusk ... ALS

EXTEMPORANEOUS SPEECH

1. Mary McGowan ..... ALS
2. Betty Jo Horn ..... TLS
3. Gail Smith ..... MLS
4. Betsy Wilson ..... DLS

DECLAMATION

1. The Hour Glass ..... Bill Wheat ... CJC
2. St. Joan ..... Mary Virginia Skinner ... ALS
3. Terrible Meek ..... Eleanor Breitag ... MLS
4. Laugh, Clown, Laugh ..... Lester Kessler ... CEC

TOP ROW—Left: Violets, violets—Jean Richardson leads the Aristonians . . . The boys in buff and brown—Franklins . . . The Websters led by Bill Dietrich's swinging baton . . . *SECOND ROW—Left:* Chris Ramos and the Franklins jive out . . . A medal for a "sophie"—Gail Smith . . . One of the winners—Slaches and Betty Plummer . . . *THIRD ROW—Left:* Cheer for dear Minerva—Barbara Spear and the "Minnies" . . . The blue and gray soldiers—Emersons . . . *BOTTOM ROW—Left:* Musical bouquet—Thalians to the Emersons . . . "We serve thee, Jefferson"—led by Timmy Matthews. . . Ain't "love" grand—Delphian sweet song.

Top Row: Ethel Abernathy, Helen Alcock, Maxine Bass, Martha Bauman, Geraldine Beler, Vera Bengert, Martha Black, Mary Louise Bobb, Helen Brenner.

Sixth Row: Eleanor Brown, Irene Carswell, Kathleen Chappell, Virginia Davee, Betty Etherton, Dorothy Harris, Pauline Hughes, Lila Lee Latimer, Ebba Lee Lindell.

Fifth Row: Saranne McCormick, Carolyn McFarland.

Fourth Row: Mary Pat McLish, Doris Merry.

Third Row: Patricia Parks, Olga Peterson.

Second Row: Shirley Peterson, Gloria Porter.

Bottom Row: Irene Prevan, Helen Romer, Dorothy R uede, Frances Sartori, Gail Smith, Barbara Spear, Sue Ann Stott, Betty Weiser, Betty Young.

Miss Wynne — Elizabeth Feiring — Mr. Alexander

Billie Anderson — Eleanor Breitag — Marian Mowry — Bobbie Wedekind

Minerva Literary Society

OFFICERS

	FIRST TERM	SECOND TERM	THIRD TERM	FOURTH TERM
President	Billie Lee Anderson	Eleanor Breitag	Marian Mowry	Bobbie Wedekind
Vice-President	Eleanor Breitag	Marian Mowry	Irene Carswell	Irene Carswell
Secretary	Marian Mowry	Irene Carswell	Bobbie Wedekind	Irene Prevan
Treasurer	Pat Park	Bobbie Wedekind	Barbara Spear	Gloria Porter
Corresponding Secretary	Kathleen Chappell	Irene Prevan	Pat Park	Maxine Bass
Sergeant-at-Arms	Irene Carswell	Barbara Spear	Dorothy Ruede	Dorothy Harris
Rush Captain	Maxine Bass	Pat Park	Elizabeth Feiring	Helen Romer
Critic	Bobbie Wedekind	Billie Lee Anderson	Eleanor Breitag	Pat Park

Medal Pinner: Marian Mowry. *Standard Bearer:* Pat Park. *Flower Girl:* Irene Carswell. *Song Leader:* Barbara Spear.

Pianist: Martha Bauman. *Date of Origin:* 1906. *Motto:* "Fax Mentis Incendium Gloriae." *Meaning:* "The torch of the mind is the fire of glory." *Colors:* Green and White. *Flower:* White Rose.

Central Franklin Club

OFFICERS

	FIRST TERM	SECOND TERM	THIRD TERM	FOURTH TERM
President	Harley Cox	Wayne Owens	Chris Ramos	George Robertson
Vice-President	Wayne Owens	J. Allen Moore	D. D. Raines	Kenneth Edwards
Secretary	Chris Ramos	Kenneth Edwards	Kenneth Edwards	Pete Daniel
Treasurer	D. D. Raines	D. D. Raines	Bill Jennings	Bill Jennings
Poor Richard	Jim Chedester	Chris Ramos	Jack Stevens	Jay Carduff
Sergeant-at-Arms	J. Allen Moore	George Robertson	George Robertson	Harold Jackson
Critic	Kenneth Edwards	Harley Cox	Alvin Pfaff	Alvin Pfaff

Medal Pinner: Jay Carduff. *Song Leader:* Chris Ramos. *Date of Origin:* 1920. *Motto:* "Animus, Cor, Manus." *Pianist:* Don Accurso. *Meaning:* "Mind, Heart, Hand." *Colors:* Buff and Brown. *Flower:* American Beauty Rose.

Top Row: Harold Ambrosius, Irwin Bartlett, Marvin Blakeman, Jay Carduff, Hal Cramer, Pete Daniel, Delbert Dougan, Ken Edwards, Don Eyer, Bill Forsythe.

Eighth Row: Bob Foster, Bud French.

Seventh Row: Clinton Fulkerson, Charles Gubera.

Sixth Row: Bill Jennings, Harold Jackson.

Fifth Row: Richard Howard, Jerry Lewis.

Fourth Row: Calvin Keen, John Marino.

Third Row: Louis Martin Ronald Mattingly.

Second Row: Meyer Mazon, Bob McHenry.

First Row: Blanchard Morris, Alvin Pfaff, D. D. Raines, Bill Sidebotham, Elmer Smith, Bob Stanton, Harold Summers, Jimmy Westlake, Gil Woerner, Cletus Woltkamp.

Mr. Frerking — Jack Harsh — Miss Kite

Harley Cox — Wayne Owens — Chris Ramos — George Robertson

Top Row: Nancy Baker, Marilyn Ballinger, Joanne Beamer, Helen Behnke, Emily Berry, Harriet Bittner, Betty Brewer, Christine Brown, Beverly Bundy, Shirley Crain.

Seventh Row: Maxine Critz, Beverly Fox, Julia Fretz, Beverly Hammer, Barbara Hargis, Mary Jane Henson, Dorothy Hill, Barbara Hiltabidel, Edith Ironsmith, Donna Ledford.

Sixth Row: Eleanor Lowe, Virginia Luce.

Fifth Row: Mary Jo Mason, Margaret Matthews.

Fourth Row: Norma McCourtney, Mary Margaret McGowan

Third Row: Mary Louise Meinsen, Dorothy Oelschlaeger.

Second Row: Shirley Oelschlaeger, Louise Offineer.

Bottom Row: Mary Ruth Pesch, Betty Rice, Mary Jane Rugel, Judy Rusk, Georgia Scott, Marjorie Shryock, Louise Springer, Doris Westendick, Ruth Ann Wiles, Shirley Yancey.

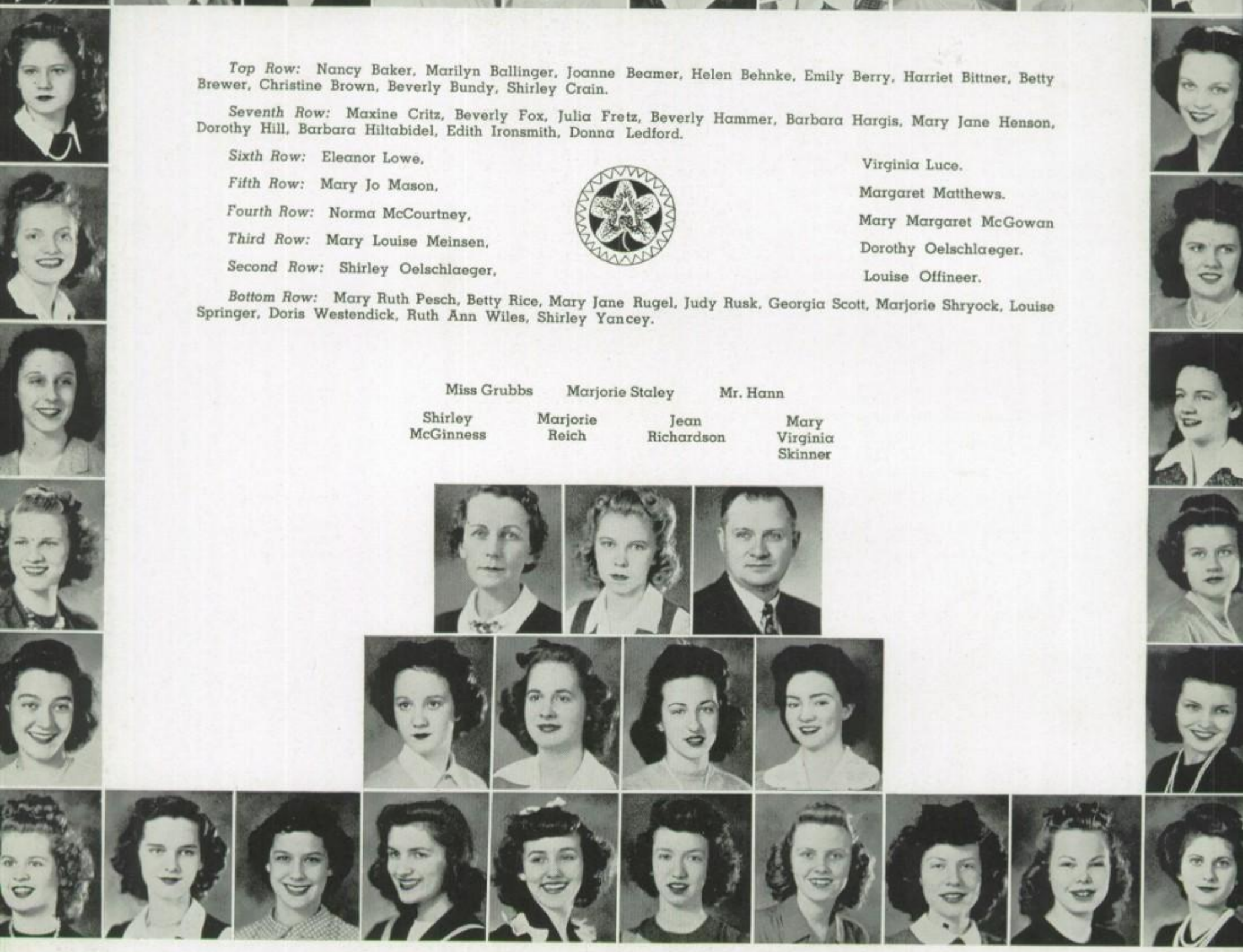

Miss Grubbs Marjorie Staley Mr. Hann

Shirley McGinness Marjorie Reich Jean Richardson Mary Virginia Skinner

Aristonian Literary Society

OFFICERS

	FIRST TERM	SECOND TERM	THIRD TERM	FOURTH TERM
President	Shirley McGinness	Marjorie Reich	Jean Richardson	Mary Virginia Skinner
Vice-President	Marjorie Reich	Jean Richardson	Georgia Scott	Georgia Scott
Secretary	Jean Richardson	Georgia Scott	Mary Virginia Skinner	Christine Brown
Treasurer	Mary Virginia Skinner	Christine Brown	Harriet Bittner	Shirley Oelschlaeger
Corresponding Secretary	Christine Brown	Mary Virginia Skinner	Christine Brown	Harriet Bittner
Sergeant-at-Arms	Marjorie Staley	Harriet Bittner	Edith Ironsmith	Mary Louise Meinsen
Phoebia	Georgia Scott	Shirley Oelschlaeger	Shirley Oelschlaeger	Nancy Baker
Reporter	Shirley Oelschlaeger	Margaret Matthews	Nancy Baker	Margaret Matthews
Critic	Mary Louise Meinsen	Shirley McGinness	Barbara Hiltabidel	Helen Behnke
Rush Captain	Nancy Baker	Nancy Baker	Margaret Matthews	Barbara Hiltabidel

Medal Pinner: Shirley McGinness. *Standard Bearer:* Shirley Oelschlaeger. *Song Leader:* Jean Richardson. *Pianist:* Georgia Scott. *Intersociety Representative:* Marjorie Staley.

Date of Origin: 1901. *Motto:* "Non quis, sed quid." *Meaning:* "Not who, but what." *Colors:* Lavender and Purple. *Flower:* Violet.

Central Webster Club

OFFICERS

	FIRST TERM	SECOND TERM	THIRD TERM	FOURTH TERM
President	Charles Comstock	Bill Brooks	Richard Hudson	Kenneth White
Vice-President	Bill Brooks	Don Jones	Kenneth White	James Lerch
Secretary	Dick Hudson	Dick Hudson	James Lerch	Jack Ditzler
Corresponding Secretary	Kenny White	Kenny White	Jack Kresse	Bob Burns
Treasurer	Jack Ditzler	Jack Kresse	Jack Ditzler	John Fredrick
Sergeant-at-Arms	Jack Kresse	John Fredrick	Bob Burns	Jack Kresse
Critic	Don Jones	Jack Ditzler	John Fredrick	Ed Chase
Prop. Box Boy	James Lerch	James Lerch	Bob Riley	Bob Riley
Devotions Chairman	John Fredrick	Ed Chase	Ed Chase	Charles O'Dowd

Medal Pinner: Bob Riley. *Song Leader:* Bill Dietrich. *Pianist:* Charles Davis. *Intersociety Representative:* Charles Comstock. *Honorary Fourth Term President:* Don Jones. *Asst. Song Leader:* Francis Preuitt.

Date of Origin: 1901. *Motto:* "In Vestigiis Maximorum." *Meaning:* "In the footsteps of the greatest." *Colors:* Crimson and White. *Flower:* Red Carnation.

Top Row: Tom Allison, Gene Brown, John Browning, Bob Burns, Edward Chase, John Clerico, Charles Comstock, Charles Davis, William Dietrich.

Eighth Row: Jack Ditzler, James Fredrick

Seventh Row: John Fredrick, Dick Hartzler.

Sixth Row: Don Heath, Don Jones.

Fifth Row: Don Keltner, Jack Kresse.

Fourth Row: William Lawing, James Lerch.

Third Row: Hugh Libby, Bob Line.

Second Row: Wayne Maddux, Earl Mathers.

Bottom Row: James Northern, Charles O'Dowd, Bob Riley, Bob Staley, George Tamblyn, William Tolle, Steve Ward, Bob Wright, Kenneth Wright.

Mr. Lukens Don Jones Miss Cornell

Charles Comstock Bill Brooks Dick Hudson Kenneth White

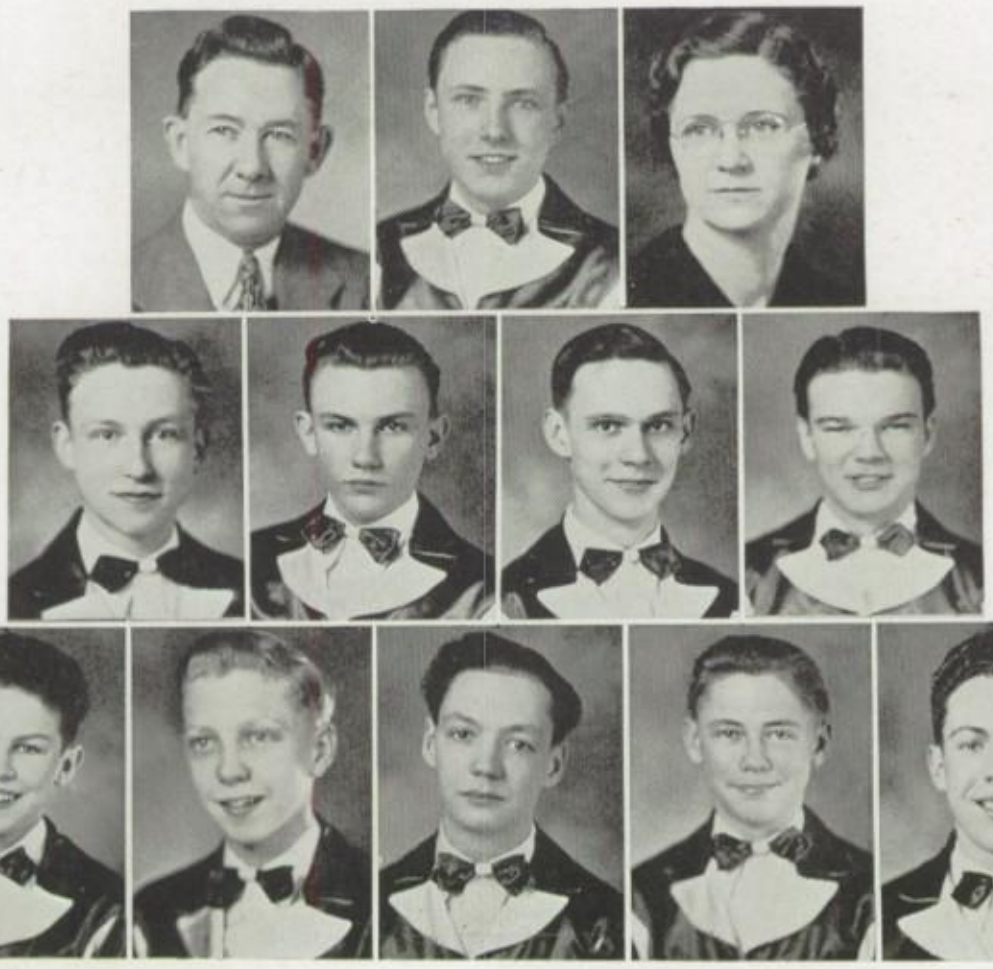

Top Row: Eileen Adams, Dorothy Ann Berlew, Barbara Clark, Velma Cross, Betty Deason, Patricia Deering, Peggy Sue Ewell, Marian Hamacher, Helen Hefter, Marjorie Hession.

Sixth Row: Rosemarie Hoedle, Mary Jane Holzman.

Fifth Row: Helen Hoover, Clovis Klassen.

Fourth Row: Jean Koutelas, Bonnie Lou Lawrence.

Third Row: Virginia Lee, Martha Ann Masters.

Second Row: Theresa Matthews, Lillian Niebrugge.

Bottom Row: Beverly Owens, Billie Robertson, Carol Smith, Virginia Smith, Beverly Stock, Goldie Swango, Lona Lee Trautwein, Dolores Watson, Evelyn Wever, Betsy Wilson.

Miss Scott — Marguerite McIntyre — Mr. Roberts

Betty Jane Smith — Norma Corbley — Marguerite McIntyre — Betty Nixon

Delphian Literary Society

OFFICERS

	FIRST TERM	SECOND TERM	THIRD TERM	FOURTH TERM
President	Betty Jane Smith	Norma Corbley	Marguerite McIntyre	Betty Nixon
Vice-President	Betty Nixon	Marguerite McIntyre	Betty Nixon	Peggy Sue Ewell
Secretary	Marguerite McIntyre	Betty Nixon	Peggy Sue Ewell	Lillian Niebrugge
Cor. Sec.	Norma Corbley	Peggy Sue Ewell	Lillian Niebrugge	Goldie Swango
Treasurer	Peggy Sue Ewell	Lillian Niebrugge	Barbara Clark	Betsy Wilson
Sergeant-at-Arms	Barbara Clark	Eileen Adams	Evelyn Wever	Barbara Clark
Delphi	Evelyn Wever	Goldie Swango	Goldie Swango	Jean Koutelas
Critic	Lillian Niebrugge	Betty Jane Smith	Norma Corbley	Marguerite McIntyre
Rush Captain	Goldie Swango	Barbara Clark	Betty Jane Smith	Evelyn Wever

Medal Pinner: Peggy Sue Ewell. *Song Leader:* Betty Jane Smith. *Flower Girl:* Norma Corbley. *Pianist:* Martha Masters. *Standard Bearer:* Betty Nixon.

Date of Origin: 1925. *Motto:* "Melius esse quam videri." *Meaning:* "It is better to be, than to seem." *Colors:* Old Rose and Silver. *Flower:* Sweet Pea.

Central Jefferson Club

OFFICERS

	FIRST TERM	SECOND TERM	THIRD TERM	FOURTH TERM
President	Robert Staiger	Otis Jackson	Jim Brooks	Joe Gaba
Vice-President	Joe Gaba	Jim Brooks	Tim Matthews	Bob Stahl
Secretary	Tim Matthews	Bob Stahl	Alan Furnish	A. E. Botwinik
Treasurer	A. E. Botwinik	Tim Matthews	Joe Gaba	Alan Furnish
Cor. Sec.	Otis Jackson	Joe Gaba	Bob Stahl	Harold Cox
Rush Captain	Charles Sloan	Alan Furnish	Bob Criger	Eugene Lighthizer
Sergeant-at-Arms	Kenneth Turner	Charles Sloan	A. E. Botwinik	Bill Wheat
Critic	Bob Stahl	Robert Staiger	Otis Jackson	Jim Brooks
Prop. Box Boy	Jim Brooks	Bob Criger	Tom Orth	Wayne Wilson
	Bob Samsel	A. E. Botwinik	Bill Kamm	Tom Wilson

Medal Pinner: A. E. Botwinik. *Song Leader:* Tim Matthews. *Pianist:* Bill Wheat. *Standard Bearer:* Dick Radford. *Historian:* Bill Wheat.

Date of Origin: 1937. *Motto:* "Veritas Vos Liberabit." *Meaning:* "The truth shall make you free." *Colors:* Orange and Black. *Flower:* Bronze Snapdragon.

Top Row: Jim Benjamin, Arnold Botwinik, Ralph Berbridge, Robert Carlson, LaVerne Carothers, Harold Cox, Bob Criger, Robert Dalton, Bill Dunn.

Sixth Row: Gordon Eaton, Ronald Farmer, Bill Fox, Bernard Fremerman, Alan Furnish, Harold Hall, Bill Kamm, Hilaire LaNoue, Eugene Lighthizer.

Fifth Row: Ed Martin, Bill Mead.
Fourth Row: Dick Menze, Tom Orth.
Third Row: Harlan Pickering, Richard Radford.
Second Row: Bob Samsel, Ed Shocklee.

Bottom Row: Bob Stahl, Chuck Thierfelder, Bob Wallace, Bud Webster, Bill Wheat, Tom Wilson, Wayne Wilson, Bud Winbigler, Wayne Worland.

Mr. Dierson — R. A. Staiger
Tim Matthews — Otis Jackson
Miss Oldham — Jim Brooks
Joseph Gaba

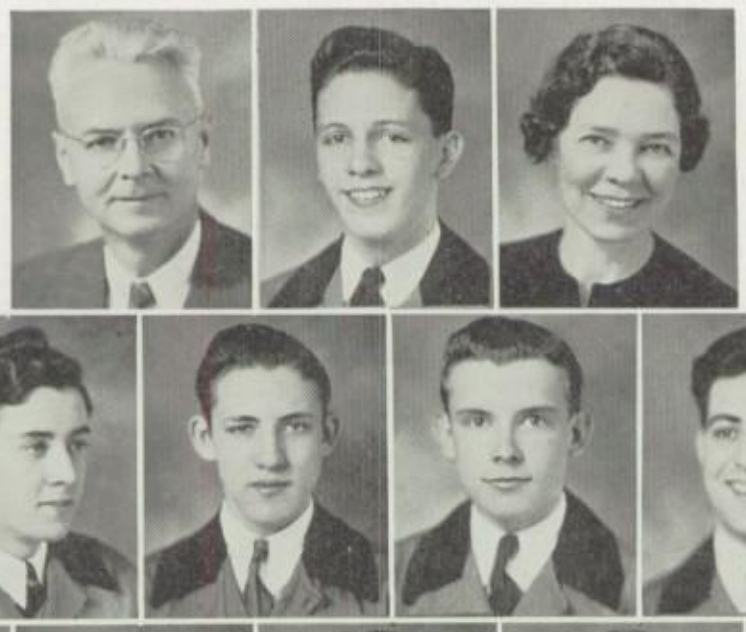

Thalian Literary Society

OFFICERS

	FIRST TERM	SECOND TERM	THIRD TERM	FOURTH TERM
President	Marjorie King	Ivalah Bagby	Audrey Neumeyer	Betty Jeanne Meyer
Vice-President	Ivalah Bagby	Audrey Neumeyer	Ellen Hall	Ellen Hall
Secretary	Audrey Neumeyer	Ellen Hall	Betty Jeanne Meyer	Ruth Polsky
Cor. Sec.	Ellen Hall	Nell Davis	Ruth Polsky	Willetta Willard
Treasurer	Nell Davis	Betty Jeanne Meyer	Willetta Willard	Rosalie Levin
Critic	Betty Jeanne Meyer	Marjorie King	Marjorie King	Audrey Neumeyer
Sergeant-at-Arms	June Grimm	Willetta Willard	Rosalie Levine	Jeanne Brod
Sacerdos	Willetta Willard	Jeanne Brod	Dorothy Adkins	Dorothy Adkins
Historian	Betty Jo Horn	Betty Jo Horn	Betty Jo Horn	Betty Jo Horn
Editor of Tattler	Rosalie Levine	Ruth Polsky	June Grimm	Betty Jo Horn
Rush Captain	Virginia Marks	Virginia Marks	Jeanne Brod	Jeanne Brod

Medal Pinner: Audrey Neumeyer. *Standard Bearer:* Marjorie King. *Song Leader:* Jeanne Brod. *Asst. Song Leader:* Betty Jeanne Meyer. *Pianist:* Marjorie Segi.

Date of Origin: 1920. *Motto:* "Non Ministrari sed Ministrare." *Meaning:* "Not to be served, but to serve." *Colors:* Gold and White. *Flower:* Daisy.

Top Row: Dorothy Adkins, Ruth Baird, Clara Baum, Dorothy Beiser, Rebecca Bissell, Jeanne Brod, Effie Jean Carter, Irene Crawford, Virginia Emery, June Grimm.

Eighth Row: Ellen Hall, Jean Hess.

Seventh Row: Zelda Holder, Betty Jo Horn.

Sixth Row: Rosalie Levin, Doris Lichtor.

Fifth Row: Margaret Mails, Doris Melton.

Fourth Row: Judy Neal, Pat O'Leary.

Third Row: Dorothy Pemberton, Jean Peters.

Second Row: Ruth Polsky, Jean Rimmer.

Bottom Row: Velda Rogers, Marjorie Segi, Joanne Simmons, Betty Squires, Doris Tager, Patricia Warrior, Mary Esther Watts, Willetta Willard, Betty Jean Zack.

Miss Leibengood — Marjorie King — Mrs. Scoville

Marjorie King — Ivalah Bagby — Audrey Neumeyer — Betty Jeanne Meyer

Central Emerson Club

OFFICERS

	FIRST TERM	SECOND TERM	THIRD TERM	FOURTH TERM
President	David Finke	Harold Browning	Lester Kessler	Bob Harris
Vice-President	Lester Kessler	Lester Kessler	Bob Harris	Bob Sante
Secretary	Bob Harris	Bob Sante	George McLaird	Albert Gabie
Cor. Sec.	Eugene Stinson	Bob Harris	Bob Sante	Melvin DeLeve
Treasurer	Bob Sante	Eugene Stinson	Richard Schlesinger	Dale Reubart
Emersonian	Kenny Wever	Dick Sherman	Dick Sherman	Jack Sante
Sergeant-at-Arms	Harold Browning	George McLaird	Jack Sante	Kenneth Wever
Critic	Bob Hay	David Finke	Harold Browning	Lester Kessler
Parliamentarian	Richard Schlesinger	Richard Schlesinger	Richard Schlesinger	Richard Schlesinger

Medal Pinner: David Finke. *Song Leader:* John Modlin.
Pianist: Richard Kingsbury. *Standard Bearer:* Marvin Smart.
Date of Origin: 1925. *Motto:* "Labor Omnia Vincit."
Meaning: "Work Conquers All." *Colors:* Blue and Gray.
Flower: Sweet William.

Top Row: Allan Bartlett, J. C. Benner, Dick Brenton, Ted Brown, Jimmy Cochran, Richard Corp, Jimmy Curtis, Melvin DeLeve, Edward Fenimore.

Eighth Row: Albert Gabie, Bob Hay, Paul Hayward, James Kaut, Robert Kessler, Richard Kingsbury, Charles McGinness, Jack McGovney, George McLaird.

Seventh Row: John Middleton, Johnny Modlin.
Sixth Row: Don Palmer, Tom Parker.
Fifth Row: Bill Partin, Charles Payton.
Fourth Row: Donald Reed, Dale Reubart.
Third Row: Richard Rollert, Bob Sante.
Second Row: Jack Sante Bob Twin.

Bottom Row: Dick Schlesinger, Stewart Schreiber, Richard Sherman, Marvin Smart, Kenneth Smith, Eugene Stinson, Fred Stratemeir, Elmer Spies, Kenny Wever.

Mr. Davis — Lester Kessler — Miss Grube

David Finke — Harold Browning — Lester Kessler — Bob Harris

Society of Literature and History

Top Row: Phyllis Allin, Muriel Blumenthal, Flossie Bruns, Dorothy Butner, Jeanne Campbell, Rosalee Cheatham, Thelma French, Patricia Herlihy.

Sixth Row: Nadine Johnson, Rosalie Ketchum.

Fifth Row: Betty Kendrick, Sarah Levin.

Fourth Row: Evelyn Lewis, Barbara Locke.

Third Row: Beverly Logan, Ruth Logan.

Second Row: Frances LaMonico, Martha Long.

Bottom Row: Ruthelma Long, Margaret Mahr, Gerry O'Leary, LaVern Parker, Betty Plummer, Ann Reisner, Helen Richelieu, Shirley Swint.

Medal Pinner: Norma Boone. *Standard Bearer:* Martha Long. *Song Leader:* Betty Plummer. *Asst. Song Leader:* Ruth Logan. *Pianist:* Rosalee Cheatham.

Date of Origin: 1892; reorganized, 1932. *Motto:* "Veni, Vidi, Vici." *Meaning:* "I came, I saw, I conquered." *Colors:* Powder Blue and Navy. *Flower:* Gardenia.

Miss Wardell — Ruth Logan — Mr. Keller

Merle McConnell — Norma Boone — Margaret Demain — Betty Duggins

OFFICERS

	FIRST TERM	SECOND TERM	THIRD TERM	FOURTH TERM
President	Merle McConnell	Norma Boone	Margaret Demain	Betty Duggins
Vice-President	Norma Boone	Margaret Demain	Betty Lou Duggins	Nadine Johnson
Secretary	Betty Lou Duggins	Betty Duggins	Nadine Johnson	Shirley Swint
Cor. Sec.	Nadine Johnson	Sarah Levin	Flossie Bruns	Thelma French
Treasurer	Margaret Demain	Flossie Bruns	Thelma French	Sarah Levin
Sergeant-at-Arms	Flossie Bruns	Nadine Johnson	Betty Plummer	Rosalee Cheatham
S. L. H.	Sarah Levin	Thelma French	Shirley Swint	Betty Plummer
Rush Captain	Martha Long	Betty Plummer	Martha Long	Norma Boone
Critic	Ruth Logan	Merle McConnell	Norma Boone	Margaret Demain

Atleticos

(ATHLETICS)

PERU

While at Lima we watched a bullfight. Everybody was there - the men to see the bullfight and the women to see the bullfighter. When the matador stuck the bull the men cheered. When the bull stuck the matador the ladies swooned.

French and Coach Slaymaker after a successful season.

Football

On Friday of the second week of school, the hard-hitting, hard-charging Blue Eagles, edition of 1941, invaded Kansas to tangle with the Wyandotte Bulldogs. With the powerful flood lights shining on them, the Blue Eagles resplendent in their new blue uniforms and the Bulldogs in their red ones stood at attention while the two school bands combined to play the "Star Spangled Banner" to open officially the 1941 season. Although the Central backs were stopped by the powerful Wyandotte defense, the line held their highly touted running attack to 12 points. Captain Bud French and center Harley Cox proved themselves heroes in defeat as they smashed through to bring down, time and again, the Bulldog ball-carriers . . . Wyandotte 12, Central 0.

* * *

Then came the unexpected . . . Led by Angelo Passantino, the Southeast Knights came off the field with a moral victory as they held the favored Blue Eagles to a 6-6 tie. Bud French went over late in the fourth quarter behind the blocking of John Marino to give Central its first touchdown of the year.

* * *

Left to Right—Top Row: Guard, Orville Jarman; Tackle, Aaron Wilson; Tackle, Jack Hunt; End, George Robertson.

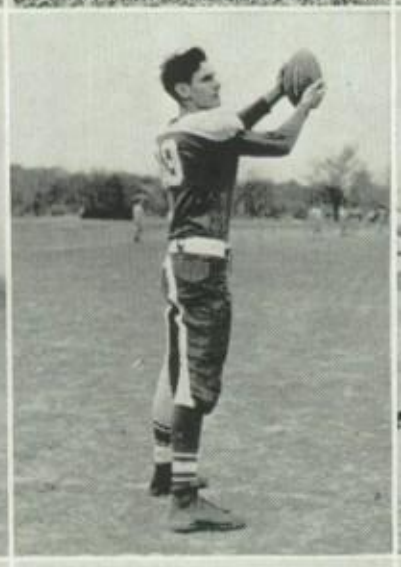

Second Row: Halfback, Jerry Lewis; Quarterback, John Marino; End, Hal Cramer; End, Louis Martin.

Bottom Row: Guard, Ron Mattingly; Tackle, Lyle McDonald; Tackle, Claude Sherwin; Guard, Bob McDaniel.

FIRST TEAM

Top Row: Coach Slaymaker, B. Jennings, G. Robertson, B. McHenry, H. Campbell, B. Trost, S. Ward, B. Goshorn, C. Sherwin, G. Woerner, D. Hines, T. Nely, L. Martin, R. Mattingly, L. McDonald, H. Hicks.

Bottom Row: B. Sidebotham, K. White, H. Cramer, A. Wilson, O. Jarman, H. Cox, B. French, B. McDaniel, J. Hunt, C. Keen, J. Lewis, J. Marino, C. O'Dowd.

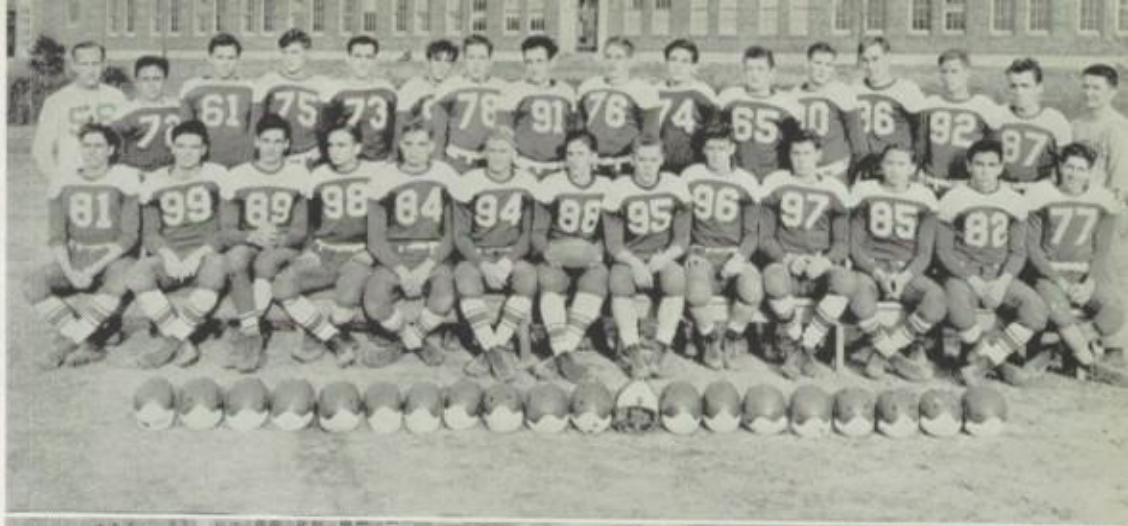

SECOND TEAM

Top Row: Coach Lockridge, H. Campbell, L. Delphia, M. Bartlett, M. Shope, B. Hull, B. Jones, R. Hanks, E. Osachey, B. Seible, J. Turpin, T. Pappas, D. Wright, B. Forsythe, B. Grimm.

Second Row: B. Fremerman, B. McClear, F. Prudden, G. Whitacre, D. Wren, B. Raines, E. Watson, J. Williams, B. Grey, B. Bates, B. Ashern, D. Anderson, S. Grimes.

Bottom Row: R. Vick, D. Menze, J. Westlake, H. Ambrosius, A. Wilcox, B. Haynie, J. Rusterholtz, J. Stuart, B. Maddux.

Top Row: Center, Harley Cox; End, Bob McHenry; Center, Bruce Goshorn; End, Calvin Keen.

Second Row: Halfback, Bud Trost; Fullback, Bud French; Halfback, Kenny White; Quarterback, Bill Sidebotham.

Bottom Row: Halfback, Chuck O'Dowd; Guard, Gil Woerner; End, Harry Campbell; Tackle, Dick Hines.

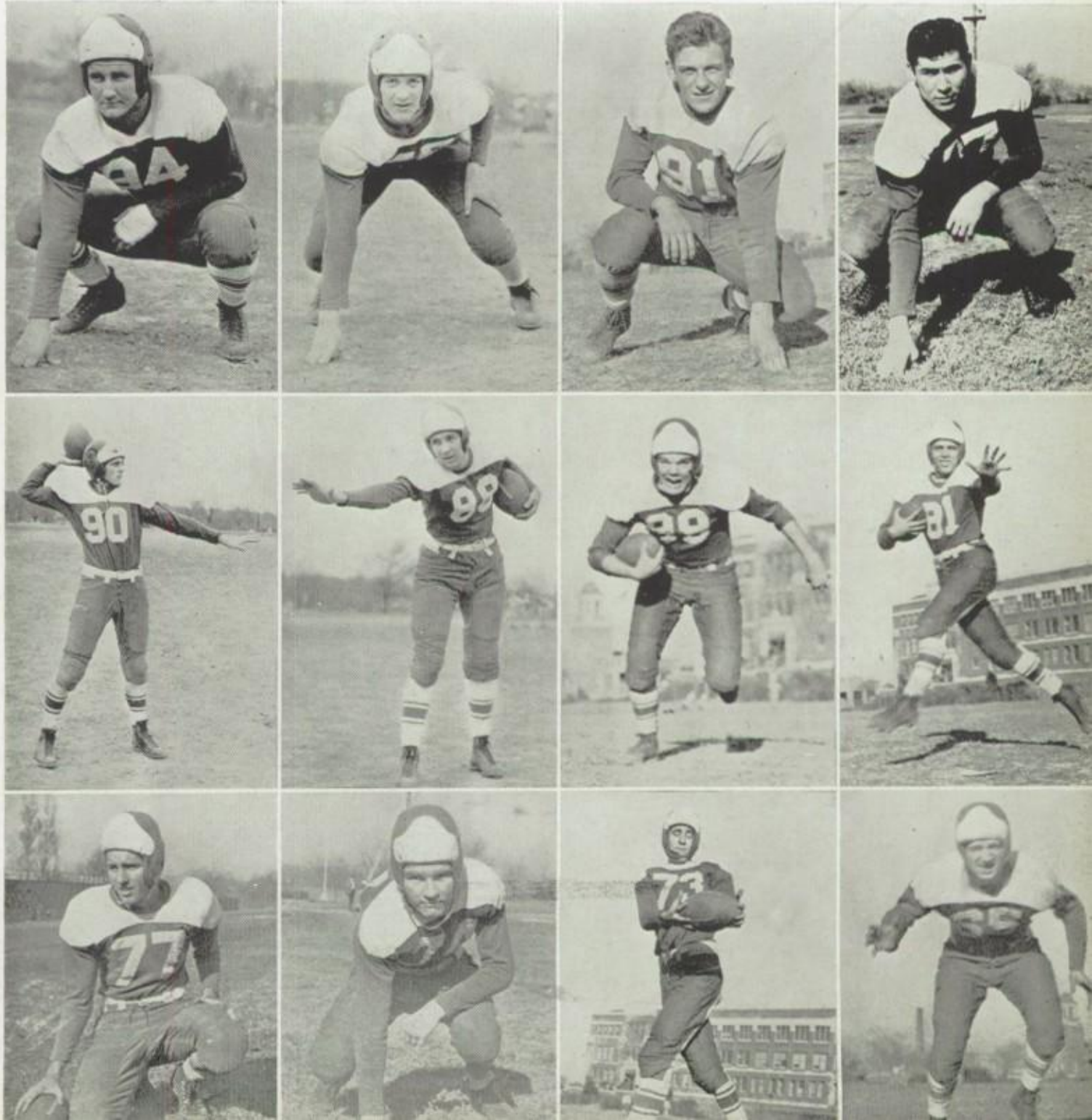

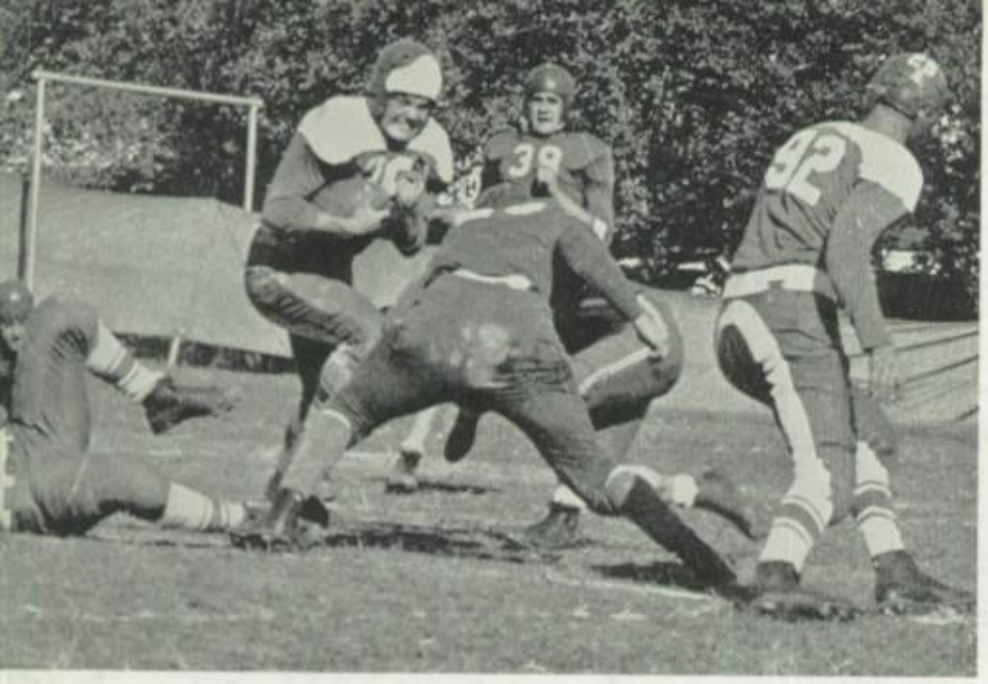

White grits his way through against Northeast.

Winning their first game of the season was the team's experience the following week as they took the measure of the powerful Northeast Vikings in one of the hardest fought games of the year . . . Bud French went through center in the second quarter for the only touchdown of the game, and that's the way it ended with Central's line completely bottling up Northeast's passing and running attacks . . . Central 7, Northeast 0.

* * *

Paseo was next on the list. Throughout the first quarter Paseo's backs, working off the T-formation, completely baffled the Blue Eagle linemen, and several times got away for good gains. However, in the next three quarters Central entirely dominated play, on the offense as well as on the defense. Kenny White and Bud French led the Eagle running attack to three touchdowns and Ronald Mattingly, a guard, fell on a blocked punt behind the Pirate goal line for the fourth and last touchdown of the game for Central . . . Central 25, Paseo 7.

* * *

Although the Southwest Indians were able to penetrate the Blue Eagle 40-yard line but twice in the entire game, they capitalized on one of these advances and with the aid of a 15-yard penalty they scored and kicked the extra point midway in the second quarter . . . Central's score came in the first quarter when after a 56-yard advance French went over the center from the 5-yard line for a touchdown. The conversion was unsuccessful, and it later proved to be the margin of victory for Southwest. Central played and fought hard but the breaks went against her . . . Central 6, Southwest 7.

* * *

Upper Left: "Congratulations, fellows." *Lower Left:* "Locomotive": Curtis, Johnson, Modlin, Matthews. *Upper Center:* Hunt and McDaniel close in. *Mid Center:* "All Star"—Harley Cox; "Crashing Tackle"—Aaron Wilson. *Upper Right:* "Easy does it"—Drum Major Moore. *Lower Center:* "Cuddles leads them all." *Lower Right:* "Yea Team"—Central Pep Club.

Where's the ball? Goshorn and French.

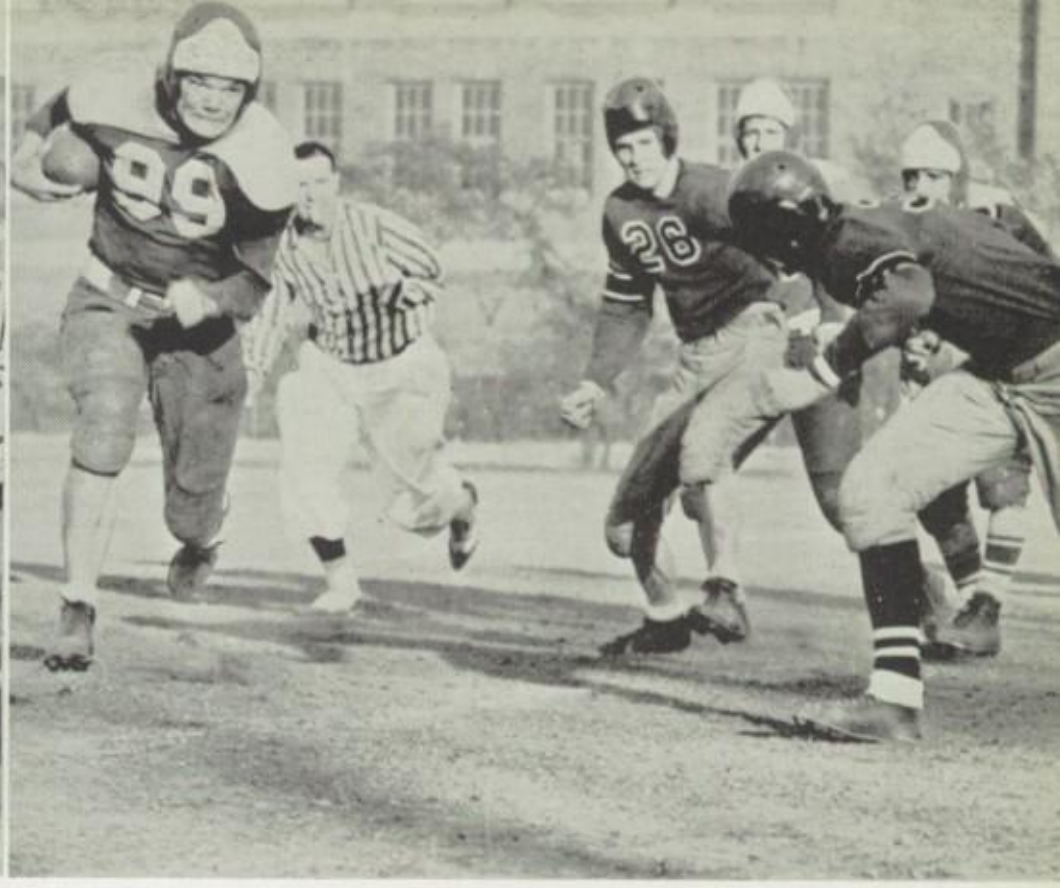

Look out ahead—Kenny White picks up yardage.

The Westport Tigers came, saw, and were conquered by an inspired Blue Eagle team 19-0. Behind the aggressive blocking of Jerry Lewis and Orville Jarman, Bud Trost, Chuck O'Dowd and Kenny White all went over for touchdowns. The line played magnificently as they stopped almost every thrust into Eagle territory.

* * *

Rockhurst, a well-balanced, powerful grid machine, then invaded Central. Pre-game statistics indicated this to be a great battle. And that it was. With Kenny White and Jerry Lewis going over for touchdowns, and the Eagle line holding the Hawklets back to small gains, Central came out on the long end of a 13-0 score for the second straight year.

* * *

Returning to league warfare the next week, with nine of the starting lineup playing their last game for Central, the Blue Eagles defeated the East Bears 13-0. Led by Kenny White, Bud Trost, Jerry Lewis and Bud French, the Eagles racked up 319 yards from scrimmage compared with the 54 yards made by East. Kenny White went over for the first touchdown early in the second quarter and repeated his performance at the start of the second half.

* * *

Then came the climax with the naming of Harley Cox, Bud French, Calvin Keen and Bob McDaniel to the All-Star first team and Jack Hunt and Jerry Lewis to the All-Star second team. Bud French was named Captain of the All-Star aggregation and later received the Nigro-Notre Dame award . . . It was truly a great season and an even greater team.

French "plows" through.

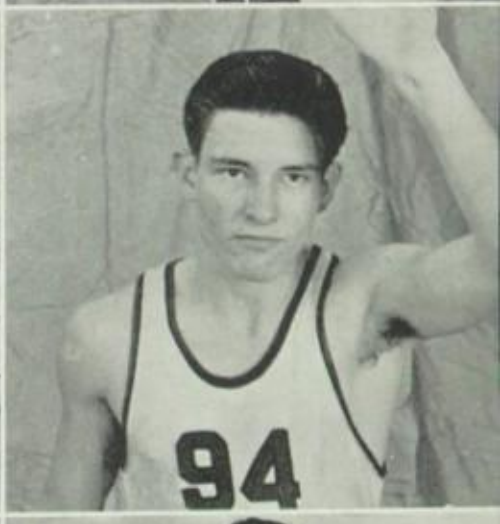

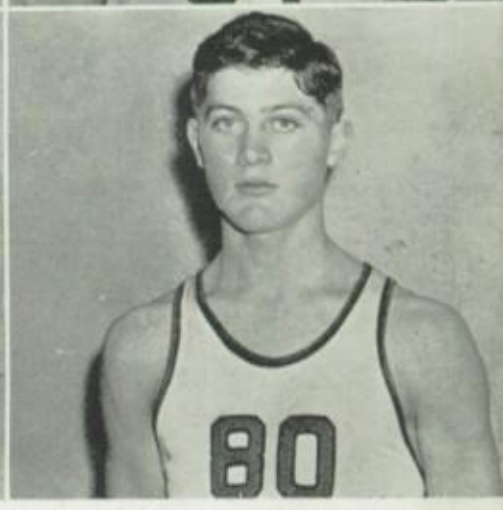

Top Row

"Sharp Shooter"
"Biff" Howard

"Rebounder"
Louis Martin

"Wise"
Coach Guemple

"Outstanding Junior"
Meyer Mazon

Center

Captain and "All Star"
Bud French

Coach Guemple
introduces the team

"Defensive Star"
Gil Woerner

Bottom

"Dead Eye"
"Bub" Welsh

"Jump Shot"
"Buck" Cramer

"Speedy"
Chuck O'Dowd

"Versatile"
Bobby McHenry

Basketball

Three lettermen and two second team men composed Central's starting lineup as it faced the powerful Alumni quintet in the first game of the season. With Ed Welsh hitting thirteen points from the field and Meyer Mazon and Gil Woerner playing brilliant defensive games, the Blue Eagles held the Alumni to a 32-47 win. This game marked the start of one of the best shooting teams ever developed by Coach Guemple.

Pem-Day was next and the Eagles racked up their first win of the year, 32-18. Ed Welsh was again high man with fourteen points, scoring several set-ups as he received the ball from Bud French.

With Bud French putting in three points in the last few moments of the game, Central took the measure of a well-balanced Rockhurst five by the score of 22-19.

Although the score was tied throughout most of the first half, Wyandotte, with Freddie Laird at the helm, came back to trounce Central's quintet 31-11.

Hal Cramer, with eleven points, led the Eagles to a victory over the Ward Cyclones, 29-22.

(At Right)—Top Row: First Squad: French, A. Bassin, L. Martin, H. Cramer, B. McHenry, E. Welsh.

Bottom Row: D. Howard, M. Mazon, G. Woerner, S. Ward, C. O'Dowd.

(Below)—Top, Left to Right: Bud and "Mac" leap for the rebound. The "Big Five." Mazon, Welsh, Woerner, Cramer, and French. Cramer blocks the shot.

Middle: "Swish!" "Buck" Cramer goes the highest. "Too late."

Bottom: French breaks it up. Time out—McHenry, Woerner, Martin, Welsh and French. A bit of strenuous practice.

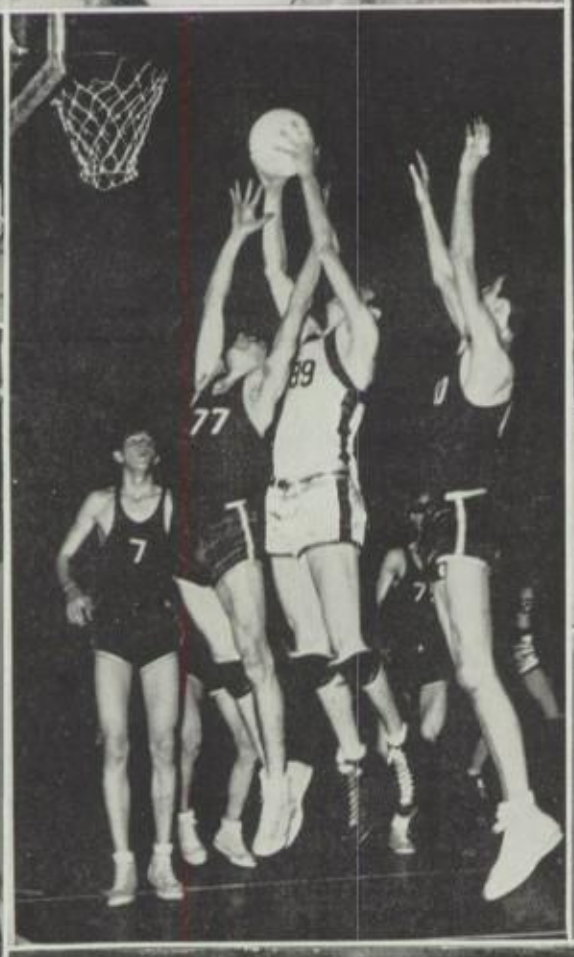

(Left)—Welsh gets the rebound.

(Right)—French bows out at season's end.

William Chrisman was the next foe and Central, with both French and Welsh scoring eight points from the field, took home another win to the tune of 27-19.

The Blue Eagles next opened the Interscholastic League season by being handed a surprise defeat, 24-28, at the hands of the clever-passing East Bears. Although Central led throughout most of the first half, Nelson and Hart started putting them in from way out and sewed up the game when they poured three points through the hoop just before the final gun sounded.

Central came back the next week with blood in its eye to set a new 1942 scoring record and to set Manual back on its heels with a 45-29 defeat. Thirty-two fouls were committed in one of the hardest fought games of the year.

Led by big Kenny Bounds, who scored fourteen points, Northeast's Vikings avenged a stunning football setback to hand out a 23-28 defeat to Central. One bright spot in the game, however, was Martin's five consecutive points to put Central back in the running midway in the fourth quarter.

For the second straight week Central set a new record as Hal Cramer swished the nets for nineteen points to lead Central to a 32-14 win over Paseo.

With a 19-13 lead at the half, Southwest unleashed a brilliant attack which netted nineteen points before the period ended and flashed an impenetrable defense to hold the Eagles to only one point. Southwest held its lead and came out with a 38-30 win.

Inaccuracy at the free throw line cost Westport a win over Central as Westport sank only five charity tosses to Central's twelve. It was anybody's game up until the last few seconds, but the Eagles came out victorious 20-19.

At the next game seven seniors wore the Blue and White for the last time and did a very good job. Led by McHenry and Welsh, the Blue Eagles trounced the Southeast Knights 34-21. Bud French got four markers to help compile a season's total of sixty-four points to lead the league.

Then came the good news. French had been elected to the All-Star team for the second straight year, and Cramer was the center on the All-Star second team.

It was a good team, always out there giving its best, and that's what counts. It's a team we've a right to be proud of.

Hal Cramer makes fast break.

Track

With Hal Cramer, Bud French, Bob McHenry, and Norman Sudvarg competing again this year, Coach Slaymaker will have a strong nucleus around which to build another powerful track squad.

Starting with the hurdle races, Richard Anderson, "State Champion" Bud French, "Goose" Goshorn, and Calvin Keen should bring in a lot of points in the high and low hurdles.

Bill Sidebothom, a very promising sophomore, and veteran Norman Sudvarg will be our very potent 1-2 punch in the 100 and 220 yard dashes.

Big Hal Cramer, Bob Foster, and Kenny White have been looking very good in the 440 and should win some important races.

The gruelling 880 finds senior George Robertson and juniors Claude Sherwin and Dudley Wren representing Central.

Our relay team placed fourth in the special K. C. relay at the K. U. Relays, with Sidebothom running first, Sudvarg second, Cramer third, and French anchor. It can and should be one of the fastest teams in the city.

In the shot put, "Bud" French, Lyle McDonald, and Chuck O'Dowd are showing the power and form which it takes to throw that twelve pound ball.

Bob McHenry has proven himself one of the best pole vaulters in the city. He has accounted for many of the Central points. Richard Anderson, a junior, has also accounted for many points. Charles Davis, a junior, is sharing in the vaulting honors.

Louis Martin, Charles Davis, and Fred Prudden are the boys representing Central in the high jump. Davis and Prudden are underclassmen.

Harold Ambrosius, Bob McHenry, Chuck O'Dowd, Claude Sherwin, and Kenny White have represented Central in the broad jump at various meets.

Top, Right: "French over the top."
Middle: "Sherwin tries for twenty."
Bottom, Right: "Up and over"—McHenry watched by Anderson.
Left, Bottom: "Bang"—White, Robertson, Foster, Sudvarg, Cramer, Keen.

Tennis

Early last fall, an inexperienced squad of six men entered the interscholastic tournament, and although they didn't win, the team as a whole showed a great deal of promise. Bob Hay, the number one singles man, advanced to the second round, and Brock and Dale Reubart went to the quarter finals where the ultimate champions "took their measure." Next year, however, with four squad men returning and with Mr. Alexander as their coach, Central's tennis future again looks bright.

Left to Right: Irwin Block, Robert Hay, Ernest Bartlett, Russell Brock, Dale Reubart.

Golf

The golf team was given a bad blow this year when, through some unforeseen circumstances, Central did not have a participant in the state golf meet. However, Bill Krause, Oscar Pinsker, Kenny Davidson and Robert Peters entered the city tournament as a team and came in fifth. Bill Krause averaged in the low seventies and Oscar Pinsker 81 to lead our team individually. Coach Guemple, however, has high hopes for the team in the coming spring meet.

Left to Right: Kenneth Davidson, Bill Krause, Robert Peters, Oscar Pinsker.

Intramural

For the past few years the intramural program has been offering opportunities for competitive sports to those boys who for some reason are unable to take part in interscholastic activities.

In order that the different teams may be more evenly matched, they are divided into two divisions, a sophomore division and a junior-senior league.

Touch football and baseball occupy the spotlight in the fall, the games being played after school either on the "black-top" or in Central Park.

Ping-pong starts in the fall also, reaching full swing about the time winter sets in and continuing until school is out.

As soon as the football season is over, intramural basketball comes into the limelight. Two games are played at once, using the four baskets at the sides of the court for the goals. Approximately six to eight games are played every afternoon.

With the coming of spring and warm weather, the different gym classes take to the out-of-doors to compete in the inter-class meets.

As soon as these events have been run off, softball again takes over throughout the spring and up until the end of school.

This very broad program of sports proves to be a great source of enjoyment to the participants, thanks to the able leadership of "Doc" Heischman.

Girls' Sports

Sportsmanship was the watch word in the gym department this year, and every girl endeavored to live up to the full meaning of the word.

Playdays came and went with victories and losses alike. The teams were not all successful, but Central has every right to be proud of the girls. They used clean sportsmanship and played a "heads-up" game at all times.

Hockey, volleyball, basketball, baseball and intramural sports got off to an enthusiastic start due to the unlimited cooperation of the student managers. Skillful organization of the schedule by Miss Hazel Purnell and Miss Hazel Roads contributed greatly to the success.

TEACHERS

Miss Hazel Purnell

Miss Hazel Roads

HOCKEY

Martha Haley

Margaret Mahr

VOLLEYBALL & INDIVIDUAL SPORTS

Barbara Spear

Patricia Park

BASKETBALL

Margaret Demain

Wilma Lamb

BASEBALL

Patricia Sutcliffe

Lorraine Burton

Top Row: Playday hockey. Top Row: D. Curtis, D. Philpot, M. Haley, W. Lamb, E. Rhodes, M. Demain. Bottom Row: L. Burton, M. Mahr, B. Kornis, R. Myerowitz, B. Kelly. 2. "Spike that ball, Pat!" 3. Junior hockey champions: Top Row: A. Morris, D. Philpot, B. Davidson, O. Keen, J. Bowers (capt.). Bottom Row: P. Johnston, M. Bressals, R. Potts, V. Schranz.

Fourth Row: 1. N. Thoes, M. Kinnamon, H. Woltkamp. 2. W. Lamb, M. Haley. 3. P. Fretz, R. Alexiou, Miss Roads. 4. "Keep your eye on the birdie!"

Third Row: 1. D. Layman, M. Allin. 2. Sophomore hockey champions: Top Row: R. Hoedle, J. Rimmer, L. Hempfley, L. Vance, S. Risley, N. Thoes. Bottom Row: B. Kindrick (capt.), H. Kelmer, M. Heller, B. McLaughlin, J. Beamer. 3. Artificial Respiration: L. Rowland, V. Scott.

Second Row: 1. "Smash it, Pat!" 2. Knitting trio: D. Scott, J. Graham, P. Katz. 3. R. Myerowitz.

Bottom Row: 1. Senior volleyball champions: Top Row: B. Kelly, W. Lamb, B. Spear, P. Park, L. Rowland. Bottom Row: N. Davis, P. Sutcliffe (capt.), E. Rhodes, P. Fretz, V. Scott. 2. "Up and in, Lorraine." 3. Junior volleyball champions: Top Row: M. Hammacher, J. Parker, D. Hannock, M. Demain (capt.), C. Hicks. Bottom Row: J. Simmons, J. Campbell, M. Hahn, D. Lahman, V. Rogers.

Top Row: 1. Playday Basketball. *Top Row*—E. Rhodes, W. Lamb, M. Haley, L. Rowland, L. Burton. *Bottom Row*—B. Kelley, D. Layman, M. Demain, P. Sutcliffe. 2. "Heads Up"—Polly Fretz. 3. Senior Basketball Champions. *Top Row*—V. Scott, W. Lamb, M. Haley, L. Rowland. *Bottom Row*—B. Kelley, M. Demain, P. Sutcliffe.

Third Row: 1. "1, 2, 3, turn, girls." 2. Miss Purnell demonstrates first aid for Vivin Cashion and Ladene Welles. *Above:* 3. Tip-off—Wilma Lamb and Martha Haley. 4. Expectation—Lorraine Burton. *Below:* 5. "1, 2, 3, turn again, girls."

Second Row: 1. A pep talk from the teacher, Miss Purnell. 2. "Mirror, mirror on the wall, who is fairest of us all?" E. Hynes, B. Hiltabidel, B. Kornis, B. Spear. 3. Sophomore Volleyball Champions. *Top Row*—R. Clutter, M. Zumwalt, R. Davis. *Bottom Row*—M. J. Golding, A. Criser, P. Warrion.

Bottom Row: 1. Junior Basketball Champions. *Top Row*—H. Harris, J. Parker, D. Barton, B. Dedmon. *Bottom Row*—J. Simmons, D. Tayman, V. Rogus.

2. Pat's golfing technique.

3. "Hail Olympians!"—Barbara Spear, President.

Soldados

(R.O.T.C.)

PANAMA

This shows the resourcefulness of the American soldier. We assured him that the American people and especially Central High School were solidly behind him.

R. O. T. C. 1941-'42

Cadet Major
David Finke

Staff Sergeant
Carl Spikes

1941 and '42 marked another good year for Central's Blue Eagle Battalion.

Little time was lost at the beginning of the year as the cadets worked diligently to earn permanent positions for themselves in their companies. The first promotion list held the names of Harold Browning, Charles Comstock, Jack Ditzler, David Finke, Dick Hudson, James Kaut, Lester Kessler, Jack Kresse, James Lerch, George McLaird, Milton Pesch, Bob Sante, and Bob Stahl as second lieutenants.

As the fall changed to winter, the battalion experienced a number of different things. Our country had gone to war, making the purpose of R. O. T. C. all the more important. The battalion's Blue Eagles had won the Round Robin Rifle Match for the third consecutive year.

The seventeenth of December found Major Finke as the battalion commander, and Captains Kessler, Hudson, Lerch, and Ditzler as company commanders. First Lieutenant Sante had become the battalion adjutant, and Eugene Stinson joined the ranks of second lieutenants.

As in past years our officers attended the fall hop of the Kansas University R. O. T. C. unit.

When the sale of Defense Stamps was begun throughout the school, the R. O. T. C. displayed more of its patriotism by not only leading the school in the sale of Stamps but also by running a feature advertisement in each issue of the *Luminary* urging everyone to buy Defense Stamps.

As the highlight of the year the battalion held its Eighteenth Annual Military Ball, March the twenty-eighth in the gymnasium, patriotically bedecked in red, white, and blue. Miss Jean Richardson reigned as queen while Miss Georgia Scott and Miss Barbara Spear served as her aides.

In the course of the year the need of officers was satisfied with the appointment of Jay Carduff and Sam Kusnetzky as second lieutenants.

As this book goes to press the final and clinching factors of a successful year are still in balance. Exacting preparations have been, and are being, made for the R. O. T. C. Circus, Government Inspection, and, last but far from least, Field Day.

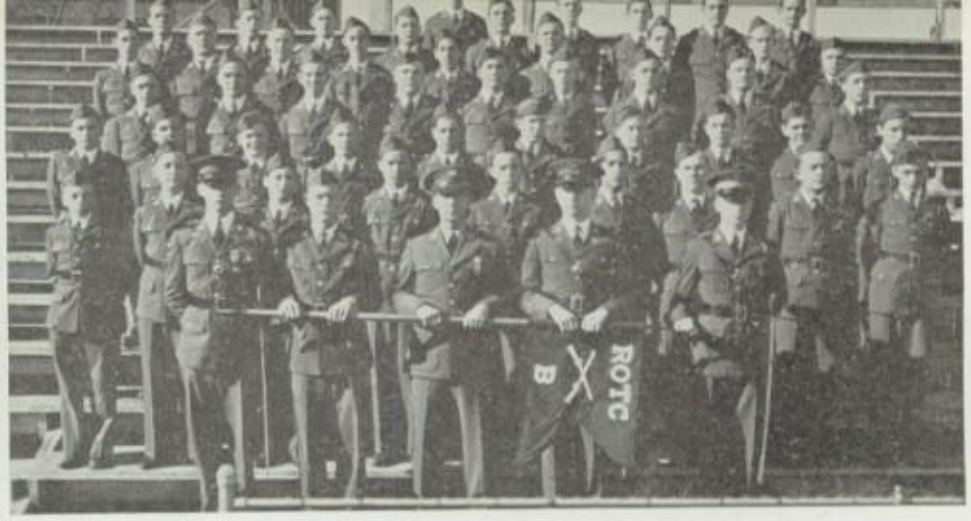

COMPANY "A"

Top Row: T. Vleisides, C. Thompson, C. Ingram, R. Harris, M. Blakeman, L. Floyd, B. French, R. Brown.

Fifth Row: J. Hartman, E. Smith, H. Yantis, B. Coleman, C. McGinnis, R. Showalter, R. Reagan, D. Brooks.

Fourth Row: J. Modlin, S. Ruby, J. Beard, M. Burns, R. Dalton, R. Sherman, B. Johnson, H. Meyer, A. Klugman.

Third Row: R. Rollert, E. Fenimore, R. Samsel, B. Ozburn, A. Brenner, D. Covert, V. Tagtmeyer, D. Vanderhoof, V. Merl.

Second Row: B. Davis, D. Adleman, D. Lawman, N. Schooner, R. Levine, J. Parsley, H. Winger.

Bottom Row: D. Finke, L. Johnson, E. Stinson, Sgt. Spikes, J. Kaut, L. Kessler, R. Sante.

COMPANY "B"

Top Row: D. Saunders.

Sixth Row: P. Brown, C. Fulkerson, R. Vogts, N. Dalginow, L. Delphia, B. Caudle, R. Roades, B. Faulk, R. Myer.

Fifth Row: K. Davidson, L. Botkin, R. Thompson, D. Thompson, G. Klob, W. Owens, S. Kusnetsky, B. Rodekopf, T. Rebuse.

Fourth Row: J. Shackelford, J. Jacobson, J. Stevens, R. Phillips, B. Stanton, D. Quisenberry, F. Howard, R. Jones, A. Hartig.

Third Row: R. Leininger, J. Peterson, T. Hally, J. Cocran, F. Oddo, F. Toub, C. Scoff, B. Byrne, D. Lee, J. Hefley.

Second Row: B. Rubenstein, R. Burbridge, C. Mathers, B. Kamm, H. Klopper, B. Adelman, H. Yantis, R. Alstrom, R. Alber.

Bottom Row: D. Hudson, N. Thomas, Sgt. Spikes, B. Stahl, C. Comstock.

Cadet Captain
Lester Kessler
Company "A"
Cadet Captain
James Lerch
Company "C"

Cadet Major David Finke

Cadet Captain
Dick Hudson
Company "B"
Cadet Captain
Jack Ditzler
Company "D"

COMPANY "C"

Top Row: H. Tenenbaum, C. Sterret, H. Pickering, R. Peters, C. Thompson, J. Browning, R. Carlson, J. Strong, J. Marino, C. Evans.

Sixth Row: D. Willis, W. Duggins, R. Jackson, D. Wedekind, A. Anderson, D. Capshaw, E. Armstrong, F. Campbell, B. French, C. Perkins, D. Reid.

Fifth Row: C. Marshall, H. Summers, H. Lerner, O. Chancellor, R. Beck, P. Gloe, J. Fritz, L. Whinery, W. Dunn, E. Martin.

Fourth Row: T. Matthews, W. Bucher, J. Moeller, H. Rittmaster, R. Scribner, R. Hartzler, W. Wiley, G. Lovell, H. Hall, F. Stratemier.

Third Row: P. Lerner, J. Sheriff, J. Granzella, R. Meiners, D. Woodrome, H. Kirk, R. Kirk, L. Aaron, K. Wright.

Second Row: F. Scott, K. Bledsoe, W. Swegle, G. von Miller, W. Walker, W. Fox, R. Lloyd, S. Willey.

Bottom Row: J. Lerch, R. Hanks, Sgt. Spikes, J. Kresse, H. Browning.

COMPANY "D"

Top Row: O. Phillips, C. Long, J. Sheldon, H. Schaffer, L. Gordon, C. Keady, S. Katz, W. Bangs.

Fifth Row: B. Finkle, J. Gonzoles, D. Fisher, W. Wright, J. Schwartz, R. Farrell, T. Ryan, V. Tagtmeyer.

Fourth Row: A. Cohen, F. Dempsey, J. Bryant, H. Passman, F. Lockrey, R. Davis, E. Lighthizer, R. Poindexter.

Third Row: G. Rabinowitz, D. Miller, B. Baker, B. Nelson, R. Anderson, L. Fish, B. Tolle, P. Van Hoye.

Second Row: W. Crossno, J. Sante, C. McRoberts, M. Smart, B. Cathcard, R. Kessler, H. Glazer.

Bottom Row: J. Ditzler, F. Hoeschele, Sgt. Spikes, M. Pesch.

Top Row: Lt. J. Kaut, Lt. B. Stahl, Lt. E. Stinson, Lt. H. Browning, Lt. J. Kresse, Capt. L. Kessler, Lt. M. Pesch, Lt. G. McLaird.
Bottom Row: First Lt. B. Sante, Capt. J. Lerch, Major D. Finke, Staff Sgt. Spikes, Capt. R. Hudson, Capt. J. Ditzler, Lt. C. Comstock.

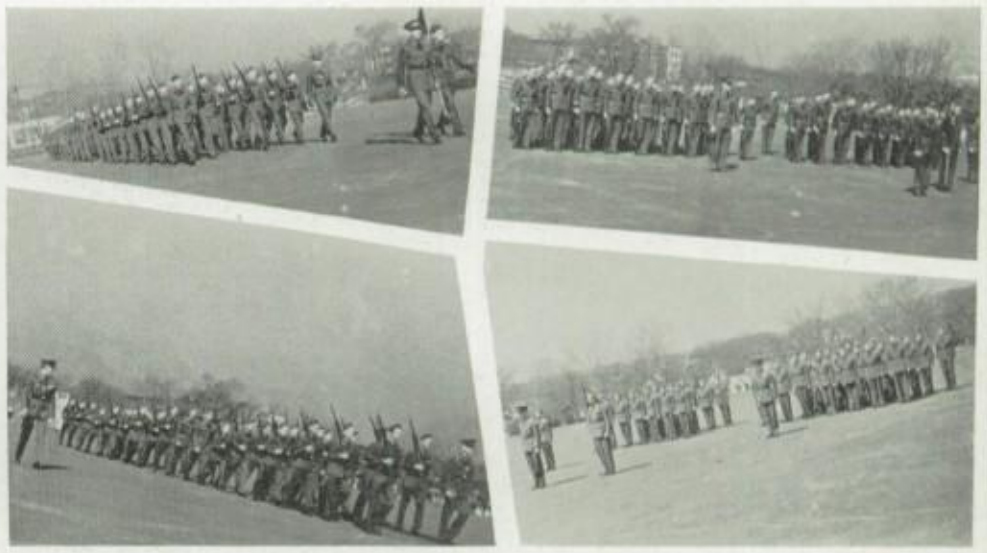

Upper Left: Company A and Capt. Kessler.
Lower Left: Company B and Capt. Hudson.
Upper Right: Company C and Capt. Lerch.
Lower Right: Company D and Capt. Ditzler.

Upper Left: Dick Hartzler, Geraldine Beeler; Norma Thoes, O. G. Phillips; Bonnie Lawrence, Edward Martin. *Lower Left:* Hilaire LaNoue, Pat Deering; Bob Faulk, Katherine Childs; Eugene Stinson, Nadine Mayo. *Upper Right:* Birdseye view. *Lower Right:* Saber arch.

Top Row: Captain Jack Ditzler, Major David Finke, Leland Johnson. *Bottom Row:* Georgia Scott, aide; Jean Richardson, queen; Barbara Spear, aide.

Top Row: B. Faulk, D. Hudson, M. Blakeman, D. Finke, A. Pfaff. *Bottom Row:* C. Evans, W. Owens, Sgt. Spikes, L. French, L. Botkin.

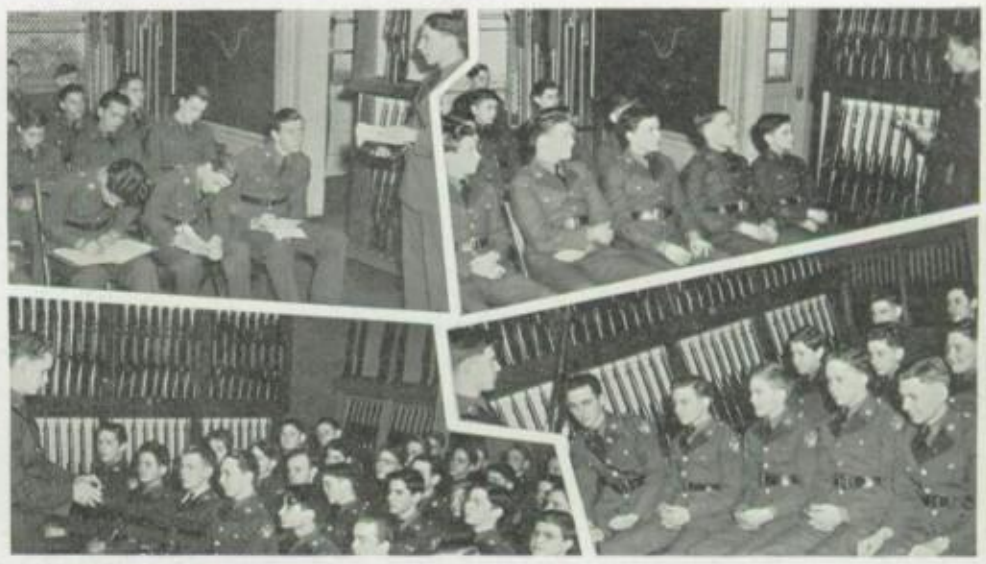

Top Left: Capt. Kessler teaches—First Row: J. Hartman, R. Brown, B. Loman. Second Row: C. Ingram, B. Coleman, C. Thompson, E. Fenimore, L. Johnson. *Top Right:* Lt. Comstock teaches— First Row: J. Cochran, R. Jones, J. Jacobson, L. Botkin, R. Leininger. Back Row: J. Rabuse, T. Halley, R. Vogts. *Bottom Left:* Lt. Browning teaches—First Row: R. Hanks, P. Lerner, R. Peters, D. Willis, M. Fishman, A. Burt. Second Row: R. Floyd, J. Fritz, H. Summers, R. Kirk, D. Capshaw, D. Wedekind, R. Huffman. Third Row: L. Hader, J. Granzella, B. French, W. Duggins, L. Aaron, R. Lloyd, R. Hartzler. Fourth Row: R. Scribner, R. Carlson, J. Strong, J. Sheriff. Fifth Row: H. Kirk, K. Bledsoe, D. Woodrome, R. Meiners. *Bottom Right:* Lt. McLaird teaches—First Row: Capt. Ditzler, B. Cathcart, C. McRoberts, W. Wright, D. Fisher. Second Row: H. Passman, B. Baler, D. Miller. Third Row: R. Farrell, J. Bryan.

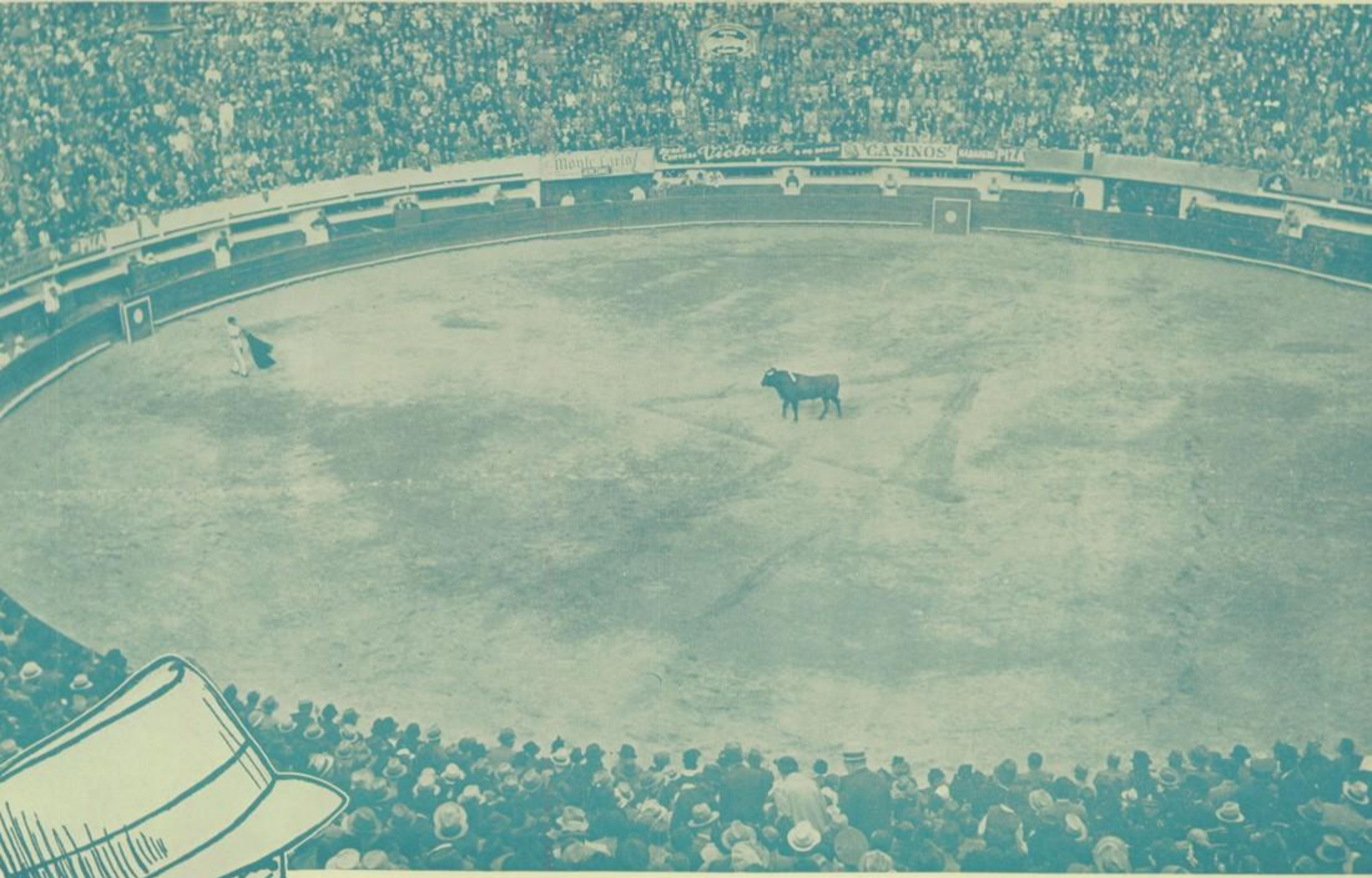

Chili Con Carne

Top Row: Waiting for a "slug"—Marian Carney, Shirley Davis, Bill Scott, Dick Hines, Bob Wallace, Sallie Lee Livingston, Barbara Criger, and Virginia Chenault. Swingin' out—Mary Margaret McGowan, Bill Jennings, Ethel Abernathy, and Wayne Owens. "A stitch in time saves nine"—Shirley Swint, Joan Simmons, and Willetta Willard.

Fifth Row: The Franklins get "larnin' "—George Robertson, Harold Jackson, Pete Daniel, and Jack Harsh. "Tea for Two"—Chuck O'Dowd and Shirley Oelschlaeger. "Assemblin' ."

Fourth Row: Making plans???—Marjorie Reich. At it again—Irene Carswell and J. Allen Moore. "Young Sophs"—Doris Merry, Norma Thoes, Beverly Hammer, Dorothy Oelschlaeger, Gail Smith, Shirley Yancey, and Elinor Merry.

Third Row: Cleaning House—Mary Margaret McGowan, Ethel Abernathy, and J. C. Benner.

Second Row: Two Busy "B's"—Betty Jeanne Meyer and Betty Jane Smith. "Consolidatin' "—Joan Shaw, Claude Sherwin, Harriet Rigdon, Tim Matthews, Ethel Abernathy, George Robertson, Martha Bauman, and Don Accurso. Young Artists—Ellen Hall and Dorothy Williams. Hard at work???—Gerry Beeler and Joe Mallon.

Bottom Row: Faculty on a holiday—Miss Wynne, Mr. Dubach, Mrs. Dubach, Mrs. Scoville, Mrs. Wing, Mr. Guemple, Mr. Lockridge, Miss Humphrey, Miss Kite, Mrs. Dierson, Mrs. Slaymaker, Mr. Keller, and Mr. Gunter. Big little man—Bob Riley. Buddies—Joe Gaba and Herman Epstein.

Mañana, or Where Do We Go From Here?

Let us paint a picture of the future for you. The war has long been over and America is once again in an economic boom unparalleled since the "Roaring Twenties." The time 1967—exactly twenty-five years from graduation day. At that time Central's Alumni of '42 will be in their early forties. Youth, while it has not gone, is considerably worn. Temples are graying on some, while wrinkles, jowls, and thickening figures have begun to plague the no-longer young members of the '42 class.

The scene is a ballroom at a downtown Kansas City hotel, the occasion is the reunion of Central's '42 class. Greeting former class members at the door are the principal and vice-principal of Central High, a scholarly gentleman sporting a pince-nez named Bill Dietrich and that charming personality Thelma French, respectively. As the time for the banquet approaches, many personages come in. Some are easily recognizable, while others have undergone considerable changes since we last knew them. A murmur sweeps over the crowd as the widely known authoress, Clementine Clinch (nom de plume of Billie Anderson), is escorted in by her husband, a prominent lawyer. Two jovial characters who boisterously skip in are the "Beer Baron Brewers," Harold Browning and Herman Epstein. According to latest reports in Bill Brooks' "Around Town" column, Harold is financing Herman in the latter's newest enterprise, B & E's Lager Beer in cardboard containers. As we look around at our aging classmates, some of whom look like the proverbial "busted bale of hay," our attention is directed to an athletic figure who proves an exception to the rule. The tall, handsome man with the thinning gray hair turns out to be none other than the class president, Clarence (Bud) French, former baseball star and present owner-manager of the New York Yankees. A dramatic looking figure talking to Ellen Hall, the society column editor of the New York Times, is none other than Mary Virginia Skinner, successor to Dorothy Thompson. The mayor of Kansas City, Charles Comstock, enters chatting with his old chum, Brigadier-General Dave Finke, about the things that they used to do when they were in the army. Shirley Oelschlaeger (Mrs. B. Bernard Bullion, now the wife of a multi-millionaire, enters majestically swathed in ermine and jewels. As we look over this passing generation of Centralites we realize that they are all married and have families —with several notable exceptions. That dashing galante, Lester Kessler, the screen's "greatest lover," the "John Barrymore" of his day has never wed because of B.O. (that's box office in case you're in doubt). Lester, whose screen name is Sylvester Antonio, is currently co-starred with another much proposed to, but unmarried actress in "Henry and His Wives." That actress, known as "America's Sweetheart," is a particularly well preserved specimen of American glamour, our own Eleanor Breitag. The picture is another Bill Wheat extravaganza. Speaking of pictures our attention is directed to an amicable chap with a spade beard and bay window named Timothy Matthews. Timmy is the famous architectural engineer who revolutionized the movie industry by introducing Einstein's 4th dimension. A reputedly confirmed bachelor, whose recent engagement to Senorita Hoochie-Coochie, daughter of the President of Argentina, caused a tidal-wave of comment in diplomatic circles, is a tall, portly gentleman, with prematurely white hair. He is the U. S. Senator from Missouri, Robert Staiger. The "pleasingly plump" little lady whose bald pated husband is G. Gifford Whiffle, the famous paleontologist, is Betsy Wilson. She married a few years after graduation and now has a grandchild. As the time draws near for dinner, glib, silver-tongued, "Legal Eagle" George Robertson enters, noisily chatting with client Bob Riley who has been charged with assault and battery on ex-heavyweight champ, Calvin Keen. As the guests sit down to dinner that irate figure of international finance, Bob Line, enters scowling and leaning on the arm of his personal physician, Dr. Richard Schlesinger, who incidentally is president of the International Medical Association. After dinner speeches are made and we learn of other figures who have found their "place in the sun," such as: Lizzie Feiring is the recently appointed Secretary of Labor; Jim Brooks and Dick Hudson are the owners of a nation-wide milk combine; Mary Louise Meinsen is the first lady president of Rocket Skyways, Incorporated; and Tommy Bramlette, Roland Torres, and Barbara Hiltabidel are members of the Kansas City School Board. The pictures for this festive occasion are taken by Norman Sudvarg, the photographer for Marian Mowry's widely known fashion magazine, "Hoy." After dinner an orchestra from Sloppy Joe's Cafes, Inc. (a Jose Gaba-Arnoldo Botwinik enterprise), plays an old fashioned tune entitled "Jersey Bounce" and tears swell into the eyes of "old timers" as Joe Rodier, soldier of fortune and foreign news correspondent grabs "Wee Natalie Kaye" (Natalie Kahn), darling of the air waves and begins to dance like they used to dance before "Zoombie" superseded "Swing."

Perhaps you're thinking that this forecast of the future is a little far-fetched. Maybe it is—but twenty-five years from now don't say that we didn't warn you.

Mexican Olla

1. Ejotes (string beans)	Hal Cramer Kenneth Edwards
2. Mucho pepetin, mucho pepiton (peppy)	Jean Richardson
3. Puchero de grillos (cricket stew)	Peggy Sue Ewell
4. Azucar moreno (brown sugar)	Maxine Bass
5. Ensalada (mixed greens)	Emersons
6. Salmonetes (little salmon)	Luminary Staff
7. Camaroncito (little shrimp)	Bob Riley
8. Cambaro blando (soft-shelled crab)	Mr. Frerking
9. Huevos con picantes (deviled eggs)	Franklins
10. Pulque (cactus juice)	Jeffersons and Websters
11. Pimenton (red pepper)	Betty Plummer
12. Tequila (fire water)	D. D. Raines
13. Lechuga (lettuce)	Minervas
14. Dulces con nueces (sweet and nutty)	Georgia Scott
15. Platanos (yellow bananas)	Thalians
16. Biftec argentino (beaf steak)	Dick Hudson
17. Maiz (corn)	Botwinik and Gaba
18. Sandias (watermelon)	Delphians
19. Calabaza (pumpkin)	Roy Merritt

Year's Almanac

With the publication and distribution of this annual,
Our work is through, both mental(?) and manual.
The School Year is at its end, but we'll not soon forget:
When senior test was done,
The pale and worried faces coming out of 301;
And the gay ones, in football days,
When, charmed by Buddie's "taking" ways,
We'd holler, "Pardon my French:"
And we even liked the fellas who always warmed the bench.
"Chattanooga Choo Choo" was our song—
But then with Miller you could never go wrong.
"Blues in the Night," and "White Cliffs of Dover"
Helped to put other bands over.

Red Skelton rode the airways, and most every cub
Filled the halls with, "Let's not doe detting nodey, bub."
We craved our Mixers, and our school Band
Was very zoot! We crammed
For a test, and did our best,
But then a "shotgun" feathered our nest.
We had our hep talk, too, filled with cockey brass,
Such as "I'm chilled" and, "Now, you're cooking with gas."
Despite these versions of diversion, we weren't really crude
Or frivolous in mood.
Serious matters
Also filled our corridor chatters.

On Monday,
After that most momentous Sunday,
We met to hear our fate. With a deep patriotic sense,
We went "all-out" for defense.

School went on the same, except for
Registration and air raid drills.
Pigtails blossomed and boys found "Pegs"
Doing queer things to their legs.
With luck, papers came out weakly—
Pardon me, I mean weekly,
But we still stayed here late
Keeping the news up to date.
Slug lines took time, but "Pop's"
Food was tops.
G. R. gave the gals a chance
To choose with whom they wished to dance.

'Twas in front hall's "Lover's Lane"
That met the twain
Who Consolidated and Hopped. Lockers proved the bane
Of our existence, when after we'd walked in the rain
For a great distance, they refused admittance.
The Centralian campaign did not lag,
'Till everybody wore a tag.
Varsity Vagaries was perfection
And a triumph for student direction.
The old auditorium swelled
When our new Pep Club yelled.
Student Council did its part
To start
The school off right. "Lit" clubs led a sainted life
While above them hung the knife.

Defense stamps on Thursdays was the best that most could do,
But Central did have marines and sailor boys in blue.
Spring play starred our Ham-lets, and Intersociety made us see:
That the school year was at its end,
And soon would part old friend from friend.
No more would we know, mass assemblies and their jam,
Studying for that last exam,
The joys of the five minute bell, the boys in loud
Socks, the girls proud
In jackets
Causing rackets.
We always stopped for cokes
And then our folks
Wondered why our food got cold—
And our stories old.

Grade card days would come and go,
Filling some with woe;
But they were usually better
Than we though we'd get—er—
That just goes for some
Who realize they're dumb.
In these four years we've got around,
And without exception found,
That the teachers
Are really peachers,
And if you'll just go half way,
You'll get ample pay.
But for us unlucky seniors, graduation time is nigh,
Leaving us with poignant memories of dear old CENTRAL HI!

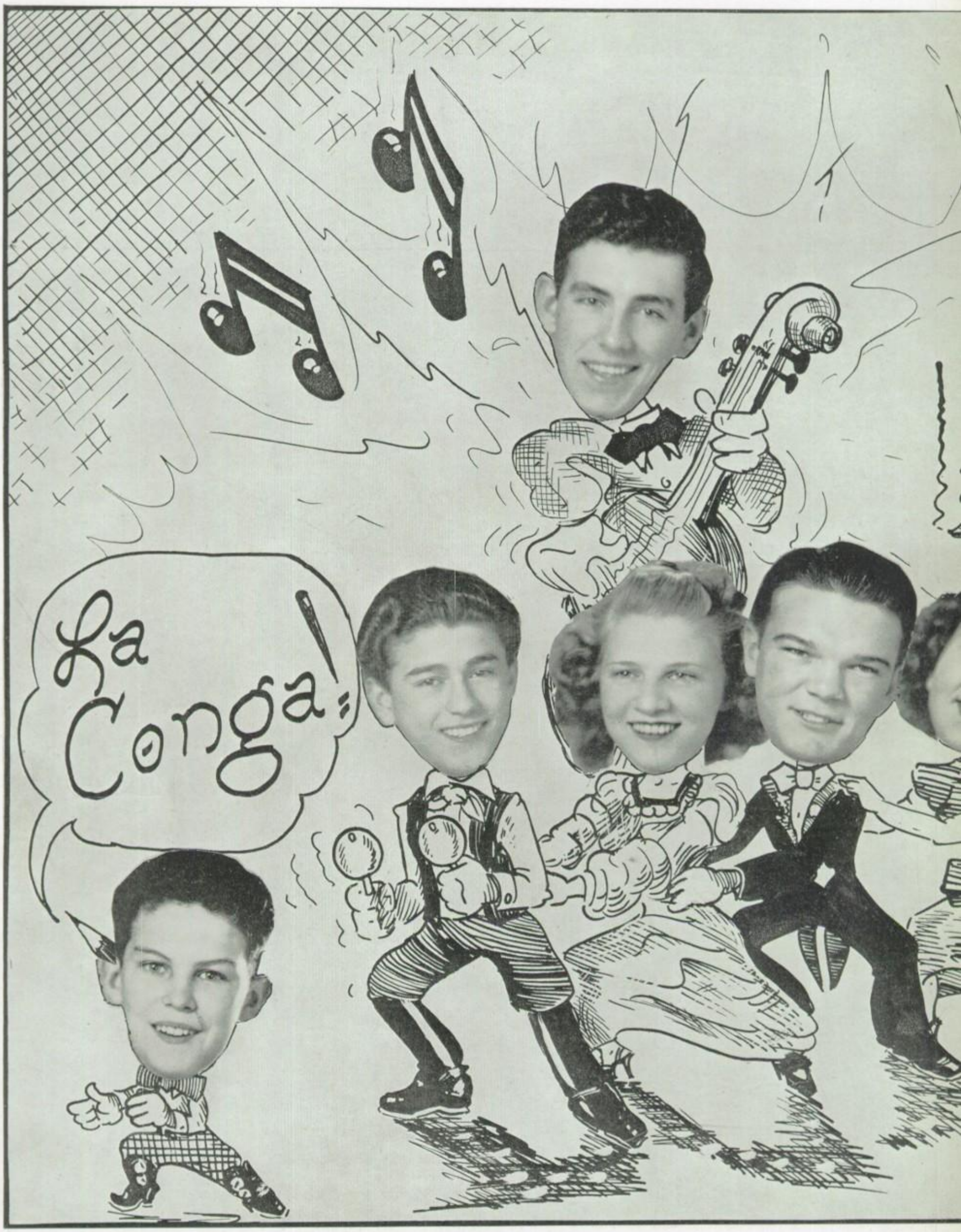
La Conga!

MELTED!
Stan Louis

Proverbs—North and South

North American: Silence is golden.

Latin American: En boca cerrada no entran las moscas.

(Flies can't get into a closed mouth.)

★ ★ ★ ★

In Mexico they say:

For sarapes Saltillo;

For soldiers Chihuahua;

For pretty girls Jalisco;

For love—why every place!

★ ★ ★ ★

Sancho Panza said: "God bless the man who first invented sleep"

★ ★ ★ ★

Latin America in North American Song

Below the Rio Grande

The "ropa" isn't rope

And the "sopa" isn't soap

And the butter's meant to kill yah.

★ ★ ★ ★

When the mists of evening settle

Over Popocatepetl.

★ ★ ★ ★

Latin American Idiosyncrasies

A Mexican can answer you with voice, eyes, hands, and shoulders and still tell you nothing, as witness this typical reply: "Maybe so, maybe not, but the truth is, who knows?"

★ ★ ★ ★

A Latin American never admits breaking a dish. He says it breaks itself.

★ ★ ★ ★

I had an aunt in Yucatan

Who bought a python from a man.

★ ★ ★ ★

First Mexican: Como como? (How do I eat?)

Second Mexican: Como como como! (I eat the way I eat!)

INDEX

Almanac 112, 113
Aristonian Literary Society 84
Army Heads 107
Army Companies 107
Army Hop, Queen and Aides 108
Art Club 15
Band 72
Basketball 96
Boys' Hi-Y 64
Central Emerson Club 89
Central Franklin Club 83
Central Jefferson Club 87
Central Webster Club 85
Centralian Staff 69
Chorus 68
Contents 5
Delphian Literary Society 86
Drama 67
Engineers' Club 66
Extra-Mural 74, 75
Faculty 10, 11
Football 96
Foreword 4
French Club 15
Girl Reserves 62
Girls' Sports 102
Golf 100
Hi-Y 64
Home Rooms 37
Index 117
In Memoriam 6, 7
Intersociety Contest 81
Intersociety Representatives 80
Intramural Sports 101
Junior Class Groups 42, 43
Junior Class History 42, 43
Junior Class Officers 42
Luminary 70, 71
Minerva Literary Society 82
National Honor Society 78
Olympians 67
Orchestra 73
Pep Club 63
Senior Ballot 14
Senior Panels 16-36
Snaps 37, 38, 39, 57, 109
Social Science Society 61
Society of Literature and History 90
Sophomores 44
Spring Play 77
Student Council 12
Tennis 100
Thalian Literary Society 88
Title Pages 2, 3
Title Pages, Sub- 1
To Central 8
Track 99
Trouvere Club 64
Varsity Vagaries 76
Zoology Club 60

Adiós

URUGUAY
MEXICO
ARGENTINA
CENTRAL FACES SOUTH
SUGAR
n
w
e
s
CHS

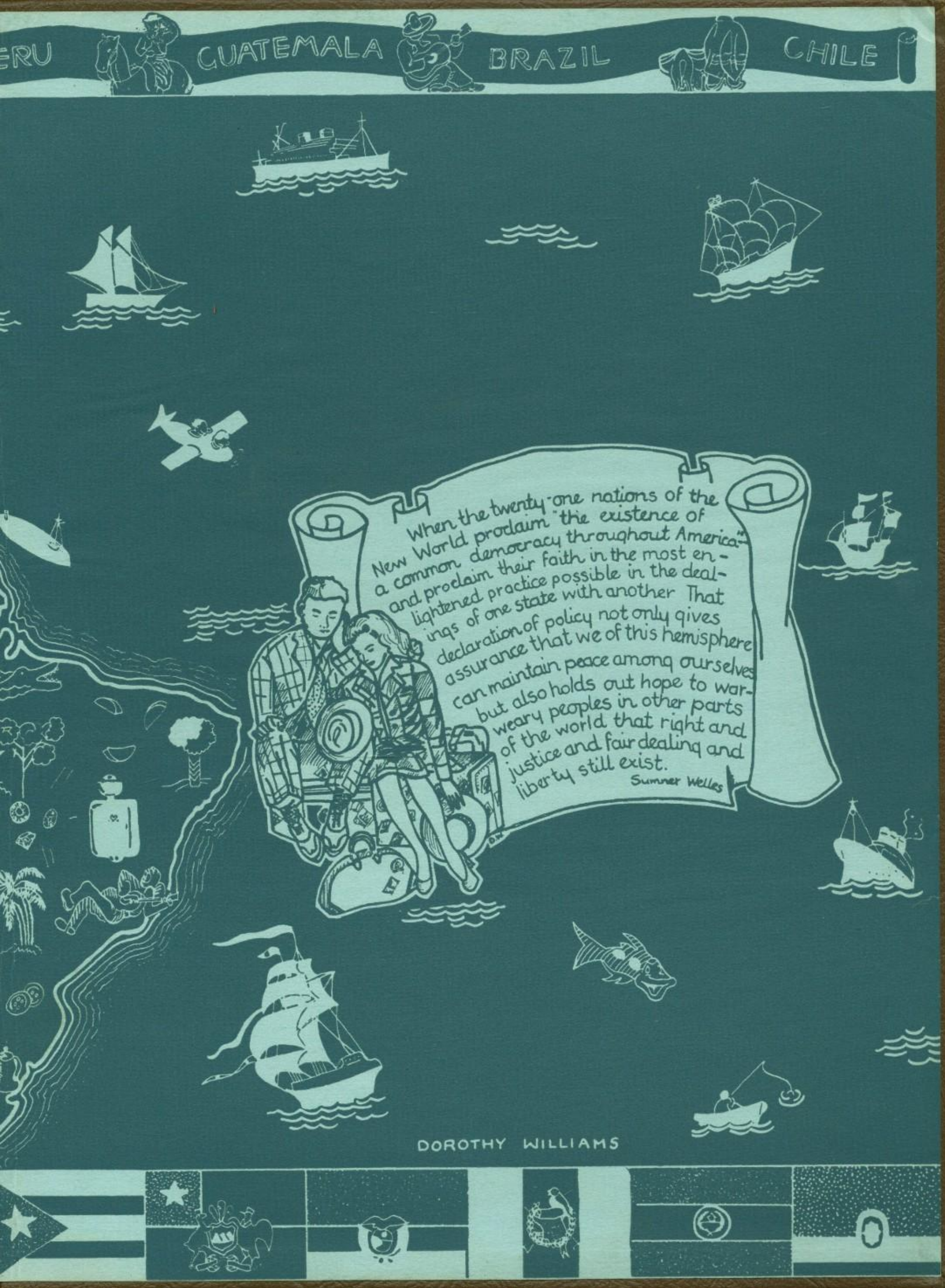
ERU
GUATEMALA
BRAZIL
CHILE
When the twenty-one nations of the New World proclaim "the existence of a common democracy throughout America" and proclaim their faith in the most enlightened practice possible in the dealings of one state with another That declaration of policy not only gives assurance that we of this hemisphere can maintain peace among ourselves but also holds out hope to war-weary peoples in other parts of the world that right and justice and fair dealing and liberty still exist.
Sumner Welles
DOROTHY WILLIAMS